The Courier-Journal.

VOL XLII. LOUISVILLE, FRIDAY, MAY 5, 1871. NEW SERIES NO. 955

PARIS.

Fort D'Issy's Garrison Engaged

France Refuses a Commercial Treaty With Germany.

Important Position Carried by the Versaillists.

Cluseret to be Court-Martialed.

NEW YORK, April 4.—A dispatch from Paris last night confirms the statement that D'Issy has been reoccupied by the Communists.

Torpedoes are placed near the southern forts. On a trial of them five houses were blown into the air.

Cuirassiered batteries will be placed at menaced points of the ramparts. Rails for the purpose will be laid in forty eight hours.

Gen. Rossel forbids all communication with the enemy. No flag of truce will be attended to. Firing will go on as usual.

A special correspondent telegraphed from Paris, at a late hour last night, that the inhabitants of Avenue Deylans had received a notice to leave the arrondissement within twenty-four hours. The concierges are ordered to make returns of all persons occupying apartments.

The Versailles army investing is active, and a decisive action is imminent.

The Balloon Mail Resumed.

A balloon, with letters, left Hotel de Ville to-day.

A great meeting of all the Republican societies is called for Sunday in the court-yard of the Louvre. Ledru Rollin will preside.

It is reported that General Cluseret will be tried for complicity with the Prussians. Gen. Drombowski will be a member of the court-martial.

Seals have been placed on the offices of several notaries public by order of the Commune.

Fruitless Movement on Paris.

LONDON, May 4.—The Times special from Versailles says: On Tuesday night three divisions of the army of the Assembly, under Gen. McMahon, advanced toward the enciente of Paris, through the Bois de Boulogne. An entire corps was ordered to follow. Owing to circumstances imprudent to explain the movement was not consummated.

Investment of D'Issy.

VERSAILLES, May 4.—The approaches of the Versailles army to Fort D'Issy being rapidly completed, it is now regarded impossible for the garrison to escape.

The cannonading and musketry fire continue, and several engagements of an unimportant nature have occurred. As a result of these affairs sixty prisoners have been brought in from the front.

M. Favre has gone to Brussels to participate in the peace negotiations.

France Refuses a Commercial Treaty with Germany.

LONDON, May 4.—It is positively stated that President Thiers refuses to enter into a commercial treaty with Germany, and that Bismarck has protested against the unjust discrimination made by France against German commerce.

It is reported that the Commune has requested those of the Orleans Princes still in Paris to leave the city.

Insurgent Position Carried.

VERSAILLES, May 4.—The Versailles forces have carried by assault the insurgent position at Saquet mill. One hundred and fifty Communists were killed and ten cannon and 300 prisoners captured. The mill has, however, been evacuated by the Versailles troops, as it was exposed to a destructive fire from the insurgent fortifications.

The Algiers Insurrection Unquelled.

LONDON, May 4.—Rumors are circulating that the insurrection in Algeria is extending, and that the government at Versailles is heedless of the growing danger.

VERSAILLES, May 4.—The Assembly yesterday debated the removal of magistrates on account of their political antecedents, as being appointed by Gambetta during his administration of the Government of National Defense. M. Dufaure, Procureur General, said some of these officials had been reinstated, but on the whole he preferred Gambetta's magistrates to those appointed by Napoleon.

It was Thiers, and not the Paris Commune, who issued the recent orders for the expulsion of the Orleans princes.

MISCELLANEOUS.

LONDON, May 4.—A complimentary dinner was given last evening to Ashbury, by the Thames Yacht Club.

London Times on the Legal Tender Decision.

The Times says the decision of the United States Supreme Court in favor of the constitutionality of the legal tender act is both unjust and violent, and that it will prove a misfortune to the country.

The Peace Convention.

BRUSSELS, May 4.—Baron Von Arnim has gone to Berlin, and the French plenipotentiaries to Versailles, for fresh instructions.

FINANCIAL AND COMMERCIAL.

LONDON, May 4—4:30 p. m.—Consols 93⅝. Bonds are steady; '62s 90¼; old '65s 90¼; '67s 92¾; 10-40s 88⅞. The bullion in the Bank of England has increased £397,000. Sugar 36s on the spot and 30s afloat.

LIVERPOOL, May 4—4 p. m.—Cotton, the market is active and prices are firmer; middling uplands 7⅞@7¾d; middling Orleans 7⅞@7¾d; sales of 18,000 bales, of which 5,000 bales were for speculation and export. Wheat, red spring 11s@11s 4d. Petroleum, refined 16⅛d. Other articles unchanged.

The Lease of the Nashville and Decatur Railroad Ratified.

NASHVILLE, TENN., May 4.—The stockholders of the Nashville and Decatur railroad met at Pulaski to-day, and ratified the lease of their road to the Louisville and Nashville railroad by a large majority.

HEAVY TORNADO.

Great Destruction of Property in Baton Rouge and Vicinity—Several Lives Lost and Many Negroes Injured.

NEW ORLEANS, May 4.—A tornado swept over Baton Rouge and vicinity Tuesday morning, causing great destruction of property. The north and south walls of the penitentiary, the roof of the shoe factory, and the cells in the south wing of the building were blown away. The whole second story and roof of the starch-house of the United States Arsenal, with 300 feet of the laboratory, a frame building, and the roof of one of the powder magazines were rent in fragments. The roof was torn from the Catholic Church and a large number of frame houses were unroofed and received other damage. The sugar-house and a number of cabins on the plantation of Joseph Bernard were blown down and one negro killed and several wounded. The sugar-house, gin-house and cabins on the plantation of James McCallen were all destroyed, and many colored persons severely injured. The sugar-house and all the cabins on the plantation of N. S. Pike were blown down, and two colored men killed and a number wounded. Many boats and flats laden with coal were sunk. The loss will reach $400,000. During the storm some convicts escaped from the prison, but were recaptured.

GUILTY.

Rev. Chas. Edward Cheney Found Guilty, and to be Degraded from the Ministry.

CHICAGO, May 4.—The ecclesiastical court for the trial of Rev. Mr. Cheney reassembled this morning, when it was announced that the court had agreed upon the following verdict: That said Rev. Charles Edward Cheney is guilty on all the charges and specifications contained in said presentment; and while as presbyters, sitting in judgment on the conduct of a brother presbyter, we find our duty an exceedingly painful one, we are obliged to state that, in our opinion, the canonical and ecclesiastical sentence of degradation from the ministry of the Church of God should be pronounced upon him. The court then adjourned sine die. It is understood that the sentence will not be pronounced until a week or more shall have elapsed.

BASE BALL.

The Forest Citys of Cleveland Defeated by the Kekiongas, of Fort Wayne—2 to 0.

WASHINGTON, May 4.—The game of base ball between the Red Stockings, of Boston, and the Olympics, has, in consequence of heavy rain, been postponed until to-morrow.

CLEVELAND, O., May 4.—A game of base ball at Ft. Wayne, Ind., to-day, between the Kekiongas, of Ft. Wayne, and the Forest City club, of Cleveland, in a game of eight innings, resulted in favor of the former by a score of 2 to 0. The rain prevented a continuance of the game. Great interest was taken as both clubs are candidates for the championship.

Railroad Accident in Tennessee.

NASHVILLE, TENN., May 4.—A passenger train on the Northwestern railroad, nineteen miles from Nashville, ran off the track to-day, and the engine was precipitated down an embankment one hundred feet. The engineer was fatally hurt and the fireman slightly.

NEW YORK.

Jay Gould Produces the Books and is Admitted to Bail—The Street-car Murder Trial—Two Great Fires—The Republican Central Committee Adopts Resolutions Animadverting Upon Grant's Position and His Pet Scheme.

THE STREET-CAR MURDER TRIAL.

NEW YORK, May 4.—The special plea put in by Wm. Foster, the murderer of Avery D. Putnam, in the court of Oyer and Terminer, this morning, that Judge Cardoza, the presiding justice, was incapacitated from holding this court, inasmuch as he was one of the Judges appointed to hold a general term, was overruled. Whereupon the prisoner pleaded not guilty. His trial was set down for next Thursday peremptorily.

WOMAN SUFFRAGE MASS MEETING.

The American Woman Suffrage Association will hold a mass meeting, at Steinway Hall, May 10th. Eminent speakers are advertised.

DESTRUCTIVE FIRE.

A fire at No. 37 Beekman street this morning damaged Willis & Smith, printers and lithographers, to the amount of $10,000; Fenald & Sage, dealers in hardware, $5,000; Chas. S. Spaulding, paper dealer, $3,000. The building was damaged $2,500. Insurance not ascertained.

ENGLISH STOCKHOLDERS VS. ERIE.

The adjourned examination before the Master in reference in the case of Heath & Raphael was continued this evening. Jay Gould, for whom an attachment has been issued, voluntarily surrendered himself to Marshal Sharp, and was present at the examination. The proceedings being opened, Mr. Southmayd, called for the stock ledgers used from September 4th, 1870, to January 14th, 1871, and they were produced. The transfer books called for in the order were also produced and examined by counsel. The original convertible bonds upon which the new issue of 30,000 shares of stock were based were also produced and taken possession of by the master. Southmayd then asked Gould if there were any other bonds of the company except those produced showing receipts by the Erie Company of money received for convertible bonds on proceeds from sales of stock. Gould replied that there were no books but those produced. Southmayd asked if there was any book in which entries were made of the issue of convertible bonds. Gould replied that there was a minute book of the executive committee, also a minute book of the board, which were produced with the others. Southmayd—"Is there any book in which these convertible bonds were entered apart from outstanding obligations of the company?" Gould replied that there were no other books. All the books and documents were then critically examined by the counsel, and the Master certified that all was correct.

GOULD ADMITTED TO BAIL.

Gould was then admitted to bail by Master White in $10,000, H. N. Smith and E. K. Williams being his bondsmen. It has transpired that the production of the Erie Railroad Company's books, in court to-day, was in consequence of a resolution passed at a meeting of the Erie directors held last evening. At the meeting in question, Gould stated that he was desirous of pushing the litigation to a termination, and suggested such a modification in the by-laws of the company as would permit him to produce the books in compliance with the order of the court. The resolution was accordingly passed unanimously.

CHAMBER OF COMMERCE.

The Chamber of Commerce to-day held its one hundred and third annual meeting and elected Wm. E. Dodge, President, George Opdyke and W. S. Griffith, Vice Presidents, Francis S. Lathrop, Treasurer, and George Wilson, Secretary.

THE GREAT BROOKLYN FIRE OF WEDNESDAY.

The loss by the burning of Prentice & Co.'s hat factory at Brooklyn was $280,000; insurance, $170,000; principally in New York and Brooklyn companies. The water-proof cloth factory of Rollins & Co., was damaged to the extent of $50,000; insured. A number of small buildings were also badly damaged, and a large quantity of furniture destroyed. The total loss will reach nearly half a million.

MONUMENT TO BISHOP KINGSLEY.

It is proposed by prominent Methodists to erect a monument to Bishop Kingsley at Beirut.

THE KNICKERBOCKER INSURANCE COMPANY.

The policy-holders in the Knickerbocker Life Insurance Company held another meeting last evening and reiterated their charges against the officers of the institution.

INDIAN SUPPLIES.

The Board of Indian Commissioners to-day made the following awards: Belcher, sugar refinery at St. Louis, 761,500 pounds of sugar; J. & N. Martin, Cheyenne, 1,916,250 pounds of flour, for the Red Cloud Agency.

RESOLUTIONS OF THE NEW YORK REPUBLICANS.

Resolutions were reported by a special committee at the meeting of the Republican General Committee this evening, disapproving of the action of the Administration in regard to Senator Sumner; advising the relinquishment of the San Domingo scheme, and approving the conduct of Senator Fenton. The San Domingo resolutions elicited some opposition, but all were adopted.

New York Stock and Money Market.

NEW YORK, May 4—P. M.

The Gold market was dull but steady at 111@111⅛. Loans were made at from 1 to 3 per cent.

The gold clearances to-day, at the Gold Exchange Bank, were $17,000,000.

The bids for gold at the Treasury amounted to $8,500,000 and the sales were $2,000,000, averaging 111⅛.

The Government bond market was dull and a fraction lower than yesterday, but closed firm.

The Stock market opened weak, which encouraged the bears to sell the market, when the bulls, assisted by the short interest, created a call in and rallied the market, which closed up firm. Reading and Lake Shore have been the chief features of the day. Erie took a start late in the day and sold up to 23¾. Ohios and Western Union Telegraph also became active.

The money market was easy at 5 per cent.

State securities are dull and unchanged.

Sterling exchange, bankers' bills, 110½.

GOVERNMENT BONDS.

Coupons of '81	116⅝
Coupons of '62	110⅝
Coupons of '64	110⅝
Coupons of '65	110⅝
Do new	113⅜
Coupons of '67	113⅜
Coupons of '68	113⅝
Ten-forties	109⅜
Currency 6's	115⅛

STATE BONDS.

Missouri	93⅞	Old Virg'a	68½
Old Tenn	67¾	Old N. Car	47½
New Tenn	67¾	New N. Car	25
New Virg'a	71		

STOCKS.

Canton	83	Rock Island	114¾
Western U. Tel.	49½	N. J. Cent'l	104½
Quicksilver	11¾	St. Paul	62⅞
Mariposa	6½	Do preferred	81½
Do preferred	10¼	Tol. & Wabash	81½
Adams Express	81½	Do preferred	79¾
Wells & Fargo	44¼	Ft. Wayne	9?½
Amer. Express	58	Terre Haute	33
U. S. Express	57¼	Do preferred	58
Pacific Mail	47½	Chi. & Alton	118¾
N. Y. Cent'l, con.	99¾	Do preferred	118½
N. Y. Cent'l, sc'p.	94¾	Ohio & Mis'sippi	51¾
Erie	23¾	C. C. and C.	89¾
Erie preferred	44½	Burlington	156
Harlem	132	Lake Shore	110⅝
Do preferred	136	C. C. & I. C.	22⅞
Reading	112¼	[illegible]	124¼
Mich. Central	122¾	Union Pacific	32⅞
Pittsburg	124¾	Cent'l Pac. bonds	100¾
Northwestern	86	Union Pac. do	89
Do preferred	98½		

PERCY LEONARD.

An Account of his Release from Custody.

[From the Chicago Times, May 2.]

The last scene in the Scanland tragedy has closed, and the curtain has dropped. The denouement has not been unexpected by the great mass of our citizens, and has taken few by surprise. On yesterday his prison doors were thrown open, and Percy A. Leonard walked forth a free man.

The first case taken up by the grand jury on yesterday morning was this. Leonard was held in custody on a coroner's warrant upon a charge of murder. It is understood that substantially the same evidence was laid before the jury that was produced at the coroner's inquest. The investigation occupied about two hours, and the grand jury, after hearing the testimony, came to the conclusion that the shooting of Dr. Scanland by Leonard was a justifiable homicide, being in self-defense, and ignored the bill presented.

At 3 o'clock in the afternoon, in advance of the report of the grand jury, which has not yet been returned into court, the prisoner was released from confinement in the county jail on the following order issued by the State's attorney:

STATE'S ATTORNEY'S OFFICE, COURT-HOUSE, CHICAGO, May 1, 1871.

The sheriff will please discharge Percy A. Leonard (charged with the murder of Simeon E. Scanland) from custody. The grand jury has investigated the case and has found no bill against him. Yours respectfully,

CHARLES H. REED, State's Attorney.

Throughout the day Mr. Leonard had been outwardly composed and confident of acquittal, but the joyful news completely unmanned him for a time. His young wife, who had undergone untold agonies of anxiety since the fatal occurrence; his sister, bereft of a husband whom she loved devotedly by the hand of a brother, were with him and received him back to freedom with joy and thanksgiving. All who witnessed the meeting of the husband with the wife and of the stricken sister with her brother were visibly affected.

The congratulations of the relatives of Mr. Leonard being over, a number of his intimate personal friends offered their heartiest felicitations at his release from confinement. There was a season of hand-shaking and a cordial interchange of the liveliest sentiments of friendship. The jailer and the turnkeys came in for their share of the thanks for the kindness with which they had treated Mr. Leonard during his incarceration.

Leonard was at once conveyed from the jail to the house of his father-in-law, in the West division, where it is understood he will remain for the present.

☞ About 50,000 canary birds have already been imported this season by Philadelphia and New York dealers.

WASHINGTON.

A Bad Showing for the New Loan at Home and Abroad.

Grant's Organ on General Sherman's New Orleans Speech.

The President Issues His Expected Kuklux Proclamation.

ITS FULL TEXT.

Etc., Etc., Etc.

[Special Telegraphic Correspondence of the Courier-Journal.]

POOR SHOWING FOR THE NEW LOAN.

WASHINGTON, May 4.—The subscriptions to the new loan, which the Treasury confidently anticipated would be largely increased after the disbursement of the May interest on the five-twenties and the delivery of new bonds, continue to run less than a hundred thousand dollars a day, and in the total have not reached a third of the first two hundred millions placed on the market. Advices from Europe report that not a dollar has been taken there, while the fiscal agents in this country report that capital derived from the sale of five-twenties is seeking investment in first-class mortgage railway bonds in preference to a government bond of a lower rate of interest. The result of this condition of things is a determination to change the programme at home and abroad. Already Treasurer Spinner has been sent to Europe with fresh instructions, and next week the Assistant Treasurer will leave for London on a similar mission. The President spent some time at the Treasury Department to-day, conferring with its officials and discussing the offers which foreign bankers have made in all cases. It appears that a more liberal commission is urged by the foreign bankers and agents.

REVENUE REDUCTION.

On the first of June the Internal Revenue Bureau will commence a further reduction of internal revenue officers and a consolidation of revenue districts. This is rendered necessary by the abolition of the special and license taxes, except on distilled spirits and tobacco, on the first of the present month.

CURTIN NOT COMING HOME.

The statement that ex-Governor Curtin, of Pennsylvania, now Minister to Russia, has been tendered the Postmaster Generalship, is without any foundation, as Mr. Cresswell has no intention of retiring. The President does not desire to make a change in that office.

THE FIRST AMERICAN VESSEL THROUGH THE SUEZ CANAL.

The U. S. steamer Wachusett, now fitting out at New York, will leave this country about the middle of June, for the Asiatic squadron by way of the Suez canal. She will be commanded by Capt. Cushman, who bore an active part in the attack and capture of Fort Fisher, and will be the first vessel of this navy to pass through the canal.

REORGANIZATION OF THE MILITARY DISTRICTS.

General Sherman will return to Washington shortly from his Southern inspection tour, when it is expected that a general order will be issued from the War Department, reorganizing the different military districts throughout the country.

SUPPLIES TO DISSATISFIED INDIANS.

Preparations are being made at the Interior Department for sending immediate supplies to the dissatisfied Indians of Red Cloud's band.

EFFECT OF SHERMAN'S SPEECH.

The Administration officials and newspapers here do not know what to make of Gen. Sherman's New Orleans speech. The paper that pretends to be the President's organ says this morning: "We do not believe that General Sherman said any such thing, because only a short time since we heard him express in very strong terms exactly the contrary opinion. If he did say so, what shall we call it—one of his erratic growls, or shall we call it a bid for the Democratic Presidential nomination?"

MAIL CONTRACT AWARDED.

The Postmaster General has awarded the contract for the mail route for Elko to Boise City, Idaho, 280 miles and back, increased from three to seven times per week, to Parker, Fuller & Barlow, who are ordered $14,000 additional per annum pro rata from the 1st inst.

SECRETARY BOUTWELL'S RETURN.

Secretary Boutwell returned to-night.

[To the Associated Press.]

THE PRESIDENT'S PROCLAMATION.

WASHINGTON, May 4.—By the President of the United States of America—a proclamation:

The act of Congress entitled An Act to enforce the provisions of the Fourteenth amendment to the Constitution of the United States and for other purposes, approved April 20th, A. D. 1871, being a law of extraordinary public importance, I consider it my duty to issue this my proclamation, calling the attention of the people of the United States thereto, enjoining upon all good citizens, and especially upon public officers, to be zealous in the enforcement thereof, and warning all persons to abstain from committing any acts thereby prohibited. The law of Congress applies to all parts of the United States, and will be enforced everywhere to the extent of the powers vested in the Executive. Inasmuch as the necessity therefor is well known to have been caused chiefly by persistent violations of the rights of citizens of the United States by combinations of lawless and disaffected persons in certain localities lately the theater of insurrection and military conflict, I do particularly exhort the people of those parts of the country to suppress all such combinations by their own voluntary efforts through the agency of the local laws, and to maintain the rights of all citizens of the United States and to secure to all such citizens equal protection of the law. Fully sensible of the responsibility imposed upon the Executive by the act of Congress to which public opinion is now called, and reluctant to call into exercise any extraordinary powers, thereby conferred upon me, except in cases of imperative necessity, I do, nevertheless, deem it my duty to make known that I will not hesitate to exhaust the powers thus vested in the Executive whenever and wherever it shall become necessary to do so for the purpose of securing to all citizens of the United States the peaceful enjoyment of the rights guaranteed to them by the Constitution and laws. It is my earnest wish that peace and cheerful obedience to law may prevail throughout the land, and that all traces of our late unhappy civil strife may be speedily removed. These ends can be easily reached by acquiescence in the results of the conflict, now written in our Constitution, and by due and proper enforcement of equal, just, and impartial laws in every part of our country. The failure of local communities to furnish such means for the attainment of the results so earnestly desired imposes upon the National Government the duty of putting forth all its energies for the protection of its citizens of every race and color and for the restoration of peace and order throughout the entire country. In testimony whereof I have hereunto set my hand and caused the seal of the United States to be affixed. Done at the city of Washington this third day of May, in the year of our Lord, 1871, and of the independence of the United States, the ninety-fourth.

U. S. GRANT.

By the President.

HAMILTON FISH, Secretary of State.

ABSURD REPORTS ABOUT THE NEW TREATY.

NEW YORK, May 4.—The Tribune's Washington special says this morning: Many efforts have been made, it is alleged by the Joint High Commission, to prejudice the treaty beforehand in the minds of the people, and to create a false impression as to its contents. The most noticeable is that which seeks to convey the belief that the American Commissioners have allowed the claims of British subjects to be put down as a set-off to the Alabama claims, and allowed them to enter into the basis of the settlement to the amount of about $30,000,000. It is also stated in the public prints that the English Commissioners have presented claims to be considered for slaves owned by English subjects, and freed by the United States Government during the war. As British laws make the holding of slaves by British subjects a felony, the absurdity of this report is apparent. There is also authority for the statement that all reports regarding counter claims of England are false and malicious.

THE NEW LOAN NEGOTIATION.

WASHINGTON, May 4.—The President called at the Treasury Department to-day, and had a long interview with acting Secretary Richardson relative to the financial situation, and especially with regard to the new loan negotiation. Secretary Boutwell will return Saturday.

RESIGNATION AND APPOINTMENT.

Judge Granger, Recorder General of the Land Office, has resigned.

The Postmaster General has appointed George A. Bangs, special agent, vice George B. Armstrong, resigned.

The condition of Mr. Corcoran is not so favorable.

General Pleasanton will not decide the New York central scrip dividend for some time to come.

PERSONAL.

Lord Walsingham, a distinguished English agriculturalist, left yesterday for California, and Lord Goodrich, son of Earl De Gray, is starting in the same direction.

CONNECTICUT.

The Board of Canvassers in Session—Reported Errors in the Count for Governor.

HARTFORD, CONN., May 4.—The Legislative Committee of Canvassers of votes met at the State-house to-day. Ingersoll, Seymour and Northrop, Democratic members of the committee, who asked to be excused from serving, were not present, although the House did not vote to excuse them. Evidence was taken in the Cheshire case, showing that 233 votes were counted for Jewell and 216 for English, and so declared and returned by the Republican moderator; while the Democratic moderator declared the vote for Jewell as two hundred and ten and for English as two hundred and sixteen, and so returned it, deducting twenty-three votes from the Republican ticket on the ground that twenty-three names were informally registered. There was no dispute about the count, and no evidence to show for whom the twenty-three men voted; in fact, it appeared that only twenty-one of them voted at all. All had been admitted as electors and registered. A deduction of twenty-three was made by the Democratic presiding officer from all the Republican candidates. The evidence in the Enfield case shows that twenty-four more votes were declared than there were names checked on the list. Both parties believed there was an error in the count. The ballot box was sealed at the close of the count. The committee have gone to Enfield this evening to count the votes in the box, and the committee will go to New Haven to-morrow.

LATER.—HARTFORD, CT., May 4.—The Committee on the Election of the Legislature examined the votes in the ballot box at Enfield to-day, and found that a package of votes for the Democratic State ticket which had been called off to the tallyman on election day as containing 96 votes, really contained but 76. The mistake occurred by the manner in which the figures were endorsed on the package.

The 7 was rounded at the top, so that on turning the figures bottom side up it looked like a 6, and looking at it in this way when calling it off the counter gave it to the tallyman as 96. This takes twenty from the total vote of English. The committee will go to New Haven Friday, and should they find no errors in the count there the real vote, according to the present developments, would stand, English 47,476; Jewell 47,473; scattering 11. As neither English nor Jewell, in such case, has a majority of all the votes cast, the Legislature will have to choose the Governor by ballot.

THE DISTILLERS.

Regulations Adopted in the Session at Cincinnati Yesterday.

PROTECTION OF THE TRADE.

CINCINNATI, May 4.—The distillers, about one hundred in number, who have been in secret session since yesterday morning, to-day adopted by-laws, and adjourned to meet on the 31st inst. to elect directors and officers. The by-laws provide that each person, firm or association manufacturing spirits distilled from grain, is entitled to become a stockholder, each one of whom shall have one vote for each share. The board of directors consist of twenty one or more members. The States of New York, Pennsylvania, Missouri, Ohio, Indiana, Kentucky, Illinois, Iowa, Tennessee and Wisconsin are to have one each and the balance to be distributed according to registered capacity. The president of the board shall have general supervision of the subject of regulation; he may suspend all officers but the Vice-President, Secretary and Treasurer and generally shall perform all the duties usually performed by the heads of manufacturing and commercial houses. Article eight provides that every member shall, on becoming a member, or as soon as the President shall be elected, execute and deliver to the President in his or their individual name, but in fact for the use and benefit of said association, according to the laws of the State in which is situated the property described, a lease of his or their distillery, together with the premises and appurtenances thereto attached and belonging, in the name of the person or association holding or owning the same for a term of three years; and said lease shall, among other things, contain the stipulation that the President, in his individual capacity, but for the use of the Association, shall have and be in the actual possession of the distillery premises and appurtenances in said lease specified, and be so deemed in law, by reason of the consent of the parties thereto. And it shall be further provided in said lease that, should the lessor or lessors of said lease or leases use, occupy, or operate the distilleries, or any of them mentioned in any such lease, it shall be deemed in no wise to oust said president of actual possession of said described premises, and that he shall have full power and authority in law and fact to enter upon said premises by himself or any person by him authorized, to stop and prevent the further running or operating of such distillery or distilleries, he first giving such notice, as shall be prescribed by the rules and by-laws that may be adopted by the board of directors of this association. Provided, however, that said president shall in all things mentioned in this article be governed by and under the control of said board of directors. It is expressly understood that in no case shall any lien by lease be taken in the name of the association without the immediate filing in the proper form the consent of the association, under section 8 of the act of July 20, 1868, laws of the United States; that the said lien be waived as against the United States, said waiver to be in form approved by the Commissioner of Internal Revenue. Provided, however, that in cases where members shall be unable to execute the foregoing lease, the board of directors may take such other security as in their judgment may be sufficient for the purpose. It is further expressly declared that nothing is to be contained in the lease that shall in any manner release said lessors from liability to the Government of the United States or from compliance with the revenue laws thereof; nor shall the lessee be required to register said distiller, or to do any other act required to be done by the owner or person in actual possession of said premises so leased under the laws of the United States in violation of the internal revenue thereof; nor shall the lessee be held or regarded liable for any waste, wear, or damage to property thereby leased during the continuance of the lease arising from any cause whatever. Article 9th provides that the board shall have exclusive power to regulate the production of spirits; shall have power to order the starting and closing of distilleries, and to determine the number of bushels each distillery shall mash, and no member shall be allowed to start up or continue to run except he has the assent of the board or executive committee in writing duly stamped with the Company's seal. Provided, however, that every distiller who wishes or prefers to run his distillery by giving a notice to the board in writing thirty days previous to the time he wishes to commence, shall be allowed to run as many bushels as is his proportion, according to the size of his distillery, to the amount of spirits required to be made to supply the demand of the United States, such amount to be determined by the board, or to the number of gallons ordered to be made by the board. The board of arbitration and executive committee provides for the duty enjoined on each member to inform on distillers who are failing in any way to comply with the laws for the collection of revenue. A majority of stock may dissolve the association with thirty days' notice. The Board of Directors by a third vote of the whole number may provide general regulations for the purchase and sale of spirits produced by the association, upon the mutual benefit plan, when the interests of the association require it. About $100,000 of stock were subscribed, and W. S. Ridgway appointed temporary Secretary and Treasurer.

ST. LOUIS.

What Grant's Visit Effected—Removal of Democratic Employes—Phoebe Cousins Graduates as an L. L. B.—Premiums for Cotton.

ST. LOUIS, May 4.—The Evening Dispatch announces that all the Federal offices of this city are to be subjected to a thorough overhauling, and all employes that voted the Democratic ticket are to be discharged. This movement is said to be the result of certain statements made to the President during his late visit here.

A bank clerks' mutual benefit association, similar to that in New York, is to be organized here.

Miss Phoebe W. Cousins, who has gained considerable reputation as a lecturer on woman suffrage and kindred subjects, graduated to-day as bachelor of laws in the law school of Washington University in this city.

A number of prominent merchants interested in cotton formed an association to-day for the purpose of raising $10,000, to be awarded as premiums for cotton at the next fair of the St. Louis Agricultural and Mechanical Association, to be held the first week in October.

AFTER THE BATTLE.

Some Reflections Concerning the Convention and Candidates—Frankfort's Hospitality—Etc., Etc.

[Correspondence of the Courier-Journal.]

FRANKFORT, KY., May 4, 1871.

The Democratic State Convention concluded its labors to-day, and adjourned sine die. The ticket is presented to the Democracy for its support in the ensuing political campaign, and they will appreciate its merits. The Convention was on some occasions rather boisterous, but it is doubtful if any other body so numerously composed, and each individual zealous for the success of his friend, would have been more orderly. The Convention transacted its business under embarrassing circumstances. The hall in which they met was entirely too small in dimensions to accommodate even the regularly accredited delegates, and as there were many spectators who took the precaution to secure front seats early in the day, many delegates were unable to obtain admission. The truth is, that our State Convention should be held at Louisville, where there are halls of sufficient capacity to accommodate any reasonable number that may be in attendance

AFTER THE BATTLE.

A few reflections over the contest just closed may not be inappropriate. The Governor's place was the chief point of attraction and excited great interest. This was heightened by the introduction of the popular J. Proctor Knott at a late day in the canvas. The other candidates were announced months before, and at least two-thirds of the counties in the State had instructed their delegates how they should vote. Mr. Knott entered the race with only a single county instructed to vote for him. It is therefore surprising that he should have outstripped all others but the successful candidate. He made an extraordinary canvass, even if he failed to secure the highest prize, and proved himself to be a favorite with the Democracy of Kentucky. His failure to secure the nomination is attributed by some to the action of an injudicious friend, who prematurely placed him in nomination, but an analysis of the vote, together with other information within the knowledge of your correspondent, convinces him that no one, not even McCreery, with strength and popularity could have beaten Leslie. He had

A SURE THING.

Louisville threw a solid hundred votes for him, and besides she gave him the service of a number of adroit political schemers. The Louisville and Nashville railroad espoused his cause, and the tobacco interest of the State labored in his behalf. Besides this, he was groomed for the race by the Hon Jas. P. Bates, of Warren county, who maneuvered his forces with consummate tact and skill. Mr. Leslie's place as Governor afforded advantages well understood by the initiated, and secured many votes. So, altogether, his position was almost impregnable and the result a logical conclusion.

THE LIEUTENANT-GOVERNOR.

The nomination of John G. Carlisle for Lieutenant Governor indicates that very properly that monstrous humbug, the Cincinnati Southern Railway, played an insignificant part in the fight. Mr. Carlisle was an avowed advocate of that measure, yet he received a generous and cordial support from its opponents. He possesses a high order of ability, and deserves well for his valuable services to the party. Mr. Carlisle is by odds the ablest man on the ticket. The other nominees, with the exception of Mr. Henderson, are now incumbents of the offices to which they will be re-elected, and are well known to the State in their official capacity.

GENEROUS HOSPITALITY.

Your correspondent cannot conclude his report without acknowledging thanks for himself and others to Col. J. Stoddard Johnston, of the Frankfort Yeoman. He kept "open house" and dispensed the most generous hospitality to his *confreres* of the press. His handsome entertainment and his pleasant manners made pleasurable a visit that otherwise had been one of exhaustive labor. O.

SAN FRANCISCO.

Proceedings of American Medical Association—Adjournment to Meet Next Year in Philadelphia—The Banner Presbyterian Church in the Union.

SAN FRANCISCO, May 4.—The American Medical Association are having a lively fight over the resolution on the admission of female delegates, though no female applicants are in attendance. The second prize was awarded to Dr. Benj. Howard, of New York, for an essay on the direct method of artificial respiration for the treatment of persons apparently dead from suffocation, from drowning or from other causes. The first was awarded to Dr. E. R. Taylor, of Sacramento, on the chemical constitution of the bile.

LATER.—The Medical Association has indefinitely postponed the motion to construe the constitution so as not to exclude female delegates. Dr. Henry O. Marden, of Boston, Chairman of the Committee on Vaccination, was removed for insulting language towards the Association in an article on vaccination published in the Homeopathic Journal. The Convention elected as officers for the ensuing year: President, Dr. D. W. Yandell, of Kentucky; Vice Presidents, Thos. M. Logan, of California; C. T. Ives, of Alabama; R. M. Mitchell, of Alabama; J. K. Bartlett, of Wisconsin; Assistant Secretary, D. Murray, of Chester; Librarian, F. A. Ashford, of Philadelphia; Treasurer, C. Weston, District of Columbia. The Convention will meet next year at Philadelphia.

St. John's Presbyterian Church, Rev. Dr. Scott, of this city, raised $58,000 to apply on the five million memorial fund, or double the entire apportionment for California. This, with but one hundred and sixty-two members, is claimed as the banner church in the Union.

CINCINNATI.

The Newport, Ky., Murder Trial—Suicide in Covington, Ky.—The Brookville, Ind., Murder Trial.

CINCINNATI, May 4.—The jury, in the case of Joseph Wilson, indicted for the murder of Michael Murray, in Newport, went out at 5 o'clock this evening, returning in two hours. They reported that they could not, up to that time, agree. They were placed in charge of the sheriff till to-morrow morning.

John A. Birkley, a drug clerk, committed suicide with strychnine early this morning in Covington.

The work of impaneling the jury in the case of McDonald, the clerk, charged with the murder of Thos. Harrison, was completed in Brookville, Indiana, to-day. The jury are to read no newspapers unless the reports of the proceedings are cut out, and are to have no conversation with each other on the subject of the trial. The examination of witnesses will proceed to-morrow. Fletcher Dewees, who is claimed as an important witness for the defense, and who has been at large, charged with another crime, was arrested here to-day.

The Coming Mace-C[illegible] Mill.

BUFFALO, N. Y., May 4.—[illegible] fight is the absorbing topic [illegible] among sporting men here. A [illegible] of money has been staked on the result. Steamers will leave Detroit, Buffalo, Erie, Penn., and rendezvous at Erie. The place selected will not be officially announced till the day of the fight.

BUFFALO, May 4.—Joe Coburn and his trainers were in town to-day on their way to the fighting ground, when the former received a dispatch stating that his wife died at 2 o'clock. Coburn left for New York on the 6 p. m. train, but, before doing so, he announced that the death would not make necessary the postponement of the fight with Mace, and that he would be on hand at the time appointed.

Paducah and Gulf Railroad.

MEMPHIS, May 4.—Articles of consolidation of the Mississippi River and Paducah and Gulf railroads were signed here to-day. The work completing the former is to be commenced immediately.

THE COURTS.

LOUISVILLE CITY COURT.

HON. C. A. GILL, JUDGE PRO TEM.

THURSDAY, May 4.

Elizabeth Shaw and E. Goodridge, drunkenness and disorderly conduct; fined $5 each. A. Ott and Albert Davis, same; discharged.

Frank Leslie, disorderly conduct; discharged. John McCain, aged 13 years, same; committed to House of Refuge. Josephine Hoy, aged 2 years; sent to St. Xavier's Institute. Furman Garrett, disorderly; fined $10. David Talbott and Samuel Doner, same; dismissed at fee and cost. Dan McCue and Pat Connell, same; fined $10 each.

Milton Bullitt, assault and battery on Mary Johnson with intent to commit a rape; continued until to-morrow.

William Higgins, indecent exposure of his person; fined $20.

Ida Fielden, carrying concealed a deadly weapon; discharged.

Garrett Louer, abuse of family; continued until to-morrow.

Rose Champlin was discharged from work-house.

Robert Murphy, abuse of family; discharged.

Charles Godshaw was sworn as attorney.

Henry Kelly, rape upon the person of Susan Smith, a negro girl, aged ten years; committed to answer.

Lucy Gray, accessory before the fact in the crime of rape upon the person of Susan Smith, by Henry Kelly; discharged.

Thomas Butler, stealing four dozen of pocket cutlery from Moss & Semple; held to answer in $300 bond.

John Keegan, stealing a skiff from Charles Selvage; continued until to-morrow.

Wm. Ryan, shooting Charles Jones with intent to kill, no witnesses; discharged.

Lawrence Ferguson and Stephen Taylor, stealing a shawl from Miss Tivis; fined $10 each and required to give $300 bond for six months.

Charles Brown, suspected felon; continued.

John Brentlinger, Henry Curley, Fred. Tels, James Youngan, John Winser, John Meigher, Phil. Corn, W. Francis, Jesse May, George Gore, Angelo Dimblis, Vine Massino, Nicholas Massino and Frank Cambrells, were committed to jail for six hours for contempt of court.

JEFFERSON CIRCUIT COURT.

HON. R. W. BRUCE, JUDGE.

Commonwealth vs. Maria Washington; the prisoner was charged with the murder of her own child; jury trial; verdict not guilty.

Hon. Clement S. Hill was sworn in as an attorney of this court. Mr. Hill is present in the city for a time, engaged in the defense of Shannahan, who is charged with murder. Mr. Hill is a gentleman of great forensic ability, and many of his friends residing here, who in days past have heard him measure arms with the Hardins and Wickliffes, will be glad of the opportunity to hear him again.

JEFFERSON COURT OF COMMON PLEAS.

HON. H. J. STITES, JUDGE.

ORDERS AND JUDGMENTS.

Henry Haupt vs. A. Pettilanga; assigned to June 22d.

Bonouiant & Todd vs. W. F. Shanks; jury discharged.

Viranda McGeehee vs. the Union Mutual Life Insurance Company, jury trial; cause adjourned until 10 a. m. to-morrow.

A. E. Geoghegan vs. Paul Villier; assigned to June 21st.

James Morris vs. Stone Davis; assigned to June 15th.

J. Rosenwald, &c., vs. Baird Brothers; answer withdrawn; judgment by consent, $242 47.

Walter & Struck vs. George Zorn; assigned to June 9th.

UNITED STATES COURTS.

HON. BLAND BALLARD, JUDGE.

CIRCUIT COURT.

Stephen Jackson vs. Mitchell Kirkpatrick, jury trial. This suit was brought to recover $1,000 damages, alleged to be due the plaintiff by reason of injuries inflicted upon him by defendant, unlawfully and without cause.

The facts in the case, shown by the evidence, were about as follows: The plaintiff, a colored servant upon the farm of [illegible] Bohon, of Henry county, Kentucky. Bohon was absent from home while the plaintiff and one of his witnesses were at dinner in the kitchen attached to Bohon's house; the defendant rode up to the house, dismounted, asked for dinner, and that his horse be fed, to all of which the plaintiff consented. Soon afterward a Mr. Magruder, a friend of the defendant, rode up to the house and dismounted. The plaintiff then took the horses to the stable, fed them on six ears of corn and a bushel of chopped oats each, and came back to the house to resume his dinner, when the defendant went out to the stable, and ordered another one of Mr. Bohon's servants to put twenty-five more ears of corn in the trough for the horses. Hearing this, the plaintiff went out and said that he had already fed the horses well, that Mr. Bohon had placed him in charge of, and held him responsible for, the corn; that he wanted the corn to feed his hogs, and that he would put the twenty-five ears back in the crib. The defendant, with oaths, told plaintiff to hush his jaw, and not talk any impudence to him, and dared him to touch the corn. Plaintiff said he was there to protect Mr. Bohon's property and he would do so, and after some further remonstrances by plaintiff about defendant's conduct, he proceeded to take the twenty-five ears of corn out of the trough and put it in the crib. The defendant then continuing to curse the plaintiff said he would kill him, he would cut his heart out, shoot him and "put him away;" that he, plaintiff, Mr. Kirkpatrick, belonged to the Kuklux Klan, had hung one nigger, was of the free and easy style and would do as he pleased, immediately after which he went to the house, and came back, in an excited manner, with a bowie-knife in one hand and a cocked revolver in the other, with still another pistol in his coat pocket. The plaintiff, Jackson, seeing him approach that part of the stable where he was, warned him not to come any nearer, and immediately picked up a stone in each hand. After more abuse by Kirkpatrick he fired, when Jackson let fly with his rocks. Kirkpatrick ran back to the yard and from that point fired four other shots. Jackson followed him, and threw stones at him as long as he kept up the firing. One shot hit Jackson in the right leg, making a slight flesh wound, which made him sore and lame for about three weeks, but which did not stop him from his usual labors. Kirkpatrick was not struck at all. It was also shown on the trial that Kirkpatrick had been engaged in similar difficulties with other negroes. An effort was made to impeach the testimony of the plaintiff, but that effort failed.

The plaintiff was represented by W. O. Watts, Esq., and Kirkpatrick by Gov. Thos. E. Bramlette. The gentlemen of the jury who tried the cause had been summoned from different parts of the State, and altogether, considering ability, politics, and locality, composed about as fair a jury as has ever been summoned before the United States Court. After hearing the cause and receiving the instructions of the court, they retired, remaining out for about half an hour, when they returned into court with a verdict for the plaintiff, fixing the damages at $750 00 and costs of suit.

United States vs. Bromley & Dennis, charged with the "Dutchman Hills" murder; continued until December next.

Eliza Davenport vs. Worden P. Hahn, jury trial; cause adjourned until 10 o'clock to-morrow morning.

IN BANKRUPTCY.

In re James Cate, discharged from all his debts.

Clark & Duncan, assignees of the Bank of Bowling Green vs. J. Watt; answer set off and counter claim for $970 00 filed, setting up the conversion and sale by the Bank of Bowling Green of $1,000 of gold coin which had been deposited as collateral security for the debts sued on, the principal, premium, and interest on which amounts to $970 [illegible] defendant is represented by W. O. Watts, Esq.

DECISIONS OF THE COURT OF APPEALS.

Reported Expressly for the COURIER-JOURNAL by DANIEL JAMES, *Attorney at Law, Frankfort.*

FRANKFORT, May 4, 1871.

CAUSES DECIDED.

Greer vs. Fleming, Kenton; affirmed.

ORDERS.

Stirman vs. Hahn, Jefferson; motion to set aside order of continuance overruled.

City of Louisville vs. Cook et al., Louisville Chancery;

Same vs. Obst, Louisville Chancery;

Same vs. Obst, Louisville Chancery;

Same vs. McKenney, Louisville Chancery; original record books filed by agreement, and cause argued by James Pirtle, Esq., and James Harrison, Esq., for appellees, and Judge Burnett for appellants, and submitted.

OUT IN INDIANA.

The Municipal Election at Salem—Crops, Weather, etc.

[Correspondence of the Courier-Journal.]

SALEM, IND., May 2, 1871.

Our town election came off here on yesterday, and was the most fiercely contested of any ever held here. Politics did not enter into the election at all. Col. H. Heffren has been town attorney for the past year, and has been a terror to wrong-doers, all the rough and rowdy element, together with those personally opposed to him, and the whisky-saloon influence rallied to defeat his friends; he was not a candidate—in fact, the candidates were known only as Heffren and anti-Heffren. The Heffren party elected five out of nine, as follows: Two Trustees, Clerk, Treasurer and Assessor. The anti's elected three Trustees, one of them by one majority, and the Marshal by a plurality.

Our fruit crop, wheat, oats and grass now look splendid, and a large yield may be expected. We had a terrible storm of wind, rain and hail last Saturday night, doing considerable damage. J. T.

☞ The average weight of the human heart is 8¾ ounces. Its work in a day is equal to raising 124 tons one foot high.

River Telegrams.

[Special Dispatches to the Courier-Journal.]

PITTSBURG, May 4.—Weather cloudy. Monongahela 6 feet and rising. Both rivers rising above. Departed—Juniata, Cincinnati. The Kate Putnam is loading with goods received by the Connellsville railroad. Coal men expect to ship coal to-morrow.

CINCINNATI, May 4.—River 24 feet; risen 1 foot in 24 hours. Arrived—P. W. Strader, New Orleans; America, Nashville; R. C. Gray, Arkansas River; Argosy, New Orleans; Major Anderson, Wheeling; Rover and barges, Pittsburg. Departed—Arlington, Pittsburg; Rover and barges, St. Louis. The St. James coming to port this afternoon struck the bridge, doing very little damage beyond destroying her chimneys. She will make a trip as usual to-morrow.

NASHVILLE, April 4.—River falling; 8 feet on Harpeth Shoals. Weather cool and cloudy. Arrived—Mallie Ragon, Evansville; Talisman, Cairo; Kanawha No. 2, Smithland. Departed—Mallie Ragon, Evansville.

EVANSVILLE, IND., May 4.—Weather cloudy and cool, with light rain since noon. Mercury 58. River has risen two feet. Port list—Up—St. Marys, 11 p. m.; Quickstep, 11; Fayette, Henderson packet, 10 a. m.; Belle Vernon, 12. Down—Mary Houston, 8 p. m.; Tarascon, 11 a. m.; Mary Ament, 1 p. m.; Emma Floyd, 7 p. m. Generally with fair to good trips.

CAIRO, April 4.—Mohawk, New Orleans to St. Louis, 10 p m; Argonaut, Tennessee river to St. Louis, 11 p m; Pink Varble, White River to Louisville, 1 a m; Glencoe, Evansville to New Orleans, 1 a m; Julia, Vicksburg to St. Louis, 9 a m; Storm No. 3, Memphis to St. Louis, 11 a m; Sallie, Arkansas river to St. Louis, 1 p m; Grand Tower, St. Louis to Memphis, 3 p m; Tyrone, Cairo to Nashville, 6 p m; Dictator, St. Louis and return, 6 p m; Idlewild, Evansville packet, 7 p m; Bon Accord, St. Louis to Mound City, 7 p m. River rose two inches; showery afternoon; cloudy; mercury 56.

ST. LOUIS, May 4.—Arrived—Harry Johnson, Keokuk; Muscatine, St. Paul; Robb, Illinois river; Continental, New Orleans; Belle Memphis, Memphis; Ironsides, Quincy; Jo Fleming, La Salle; Alice, Kansas City. Departed—Northwestern, St. Paul; Wm. J. Lewis, Kansas City; Robb, Illinois river; Harry Johnson, Keokuk; Colorado, Vicksburg; Ironsides, Pittsburg. River rising slowly. Cloudy and cold, with slight rain at intervals.

MEMPHIS, May 4.—Weather cloudy and cool. River rose 8 inches; Arkansas falling. Arrived—Minneola, Cincinnati. Departed—Alaska, Robert Mitchell, City of Alton, New Orleans; City of Cairo, Vicksburg; City of Chester, Olive Branch, John Kyle, St. Louis.

VICKSBURG, May 3.—Down—Dexter, Indiana, Commonwealth. Up—Colossal. River falling.

NEW ORLEANS, May 4.—Arrived—Ames, St. Louis; Arkansas, Little Rock. Departed—Belle Lee, St. Louis.

Additional Markets by Telegraph.

New York Live Stock Market.

NEW YORK, May 4.—Beeves number 1,300 head, of which N. Morris had over 1,100 head. At Weehawken the market was bad and ¼@½c lower and very slow; Texans were 1c lower, or 11c per cwt, 55 lbs per cwt; most of the Illinois cattle sold at 13@13c, and 300 head of 6¼ cwt sold at 13@13c; 50 prime 13½c; head of 7¼ cwt fat at 12¼@13½c. Sheep, receipts 4,400 head; prices are unchanged, most of the clipped Ohio selling at 6@7c; one lot of extra 115 lbs at 8c; many Jersey lambs sold at 12@16c; the market closed dull; a car of 90 lbs sheared Ohio sold at 6¼c. Hogs, receipts 1,700 head; the market is steady at 6¼@6½c; dressed are variable, heavy selling at $7 12@8, medium to light $8 12@[illegible], and some stiffers sold at 7c.

Baltimore Live Stock Market.

BALTIMORE, May 4.—Cattle, the market was fairly active yesterday and slightly higher; to-day the market was less active but prices were maintained; we quote the very best on sale to-day at 6¼@7½c; first quality 5¼@6¼c; medium 4¼@5¼c; inferior to ordinary 4¼@4½c; receipts 7?? head; sales ??? head. Hogs, the market is dull and prices are lower under large arrivals; we quote at 7¼@8¼c net; receipts 5,??? head. Sheep are in fair supply, with a moderate demand; common to fair sheared 4¼@5¼c; fair to extra 5¼@6¾c; wooled sheep 6@8c; receipts 2,292 head.

LOOK HERE!

SPECIAL SALE.

WALL-PAPERS,

Window-Shades,

Pictures, Frames, Moldings, Looking-Glasses, Show-Cases, Artists' Materials, &c.,

ARE BEING SOLD AT

Astonishingly Low Prices

AT

HEGAN'S!

138 Main st., bet. Fourth and Fifth.

Wall-Papers	5c upwards!
Gold Wall-Papers	32½c "
Gilt Linen Window-Shades	65c "
Enchanting Pictures	all prices, so cheap!
Beautiful Imported Looking-Glasses	50c!

CALL AND EXAMINE

GOODS AND PRICES,

Which Must Convince and Attract.

JOSEPH GRIFFITH & SONS,

WHOLESALE GUN DEALERS

AND DEALERS IN

Fish Seines, &c.,

my5 d3 — 154 West Main street, Louisville, Ky.

MAGENS & CO.

PLUMBING, GAS AND STEAM FITTING.

BRONZING, GILDING, AND SILVER-PLATING.

Louisville Agency OF JUDSON'S World-renowned PATENT GOVERNOR VALVES, THE BEST

The Finest Stock of CHANDELIERS IN THE SOUTHWEST. Selected for beauty of design and elegance of finish, offered at low prices.

The Patent Gas Stove, FOR FAMILY USE, An indispensable article during the hot months.

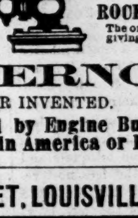

CAST IRON PUMPS, IRON HYDRANTS, Rubber Hose Sprinklers. Agents for the EARTH CLOSET, Agents for the ROCK RING VALVE, The only really reliable Valve, giving a full opening for Water or Steam.

GOVERNOR EVER INVENTED.

More extensively used by Engine Builders than any other either in America or Europe.

NO. 73 THIRD STREET, LOUISVILLE, KENTUCKY.

mh5 FrSu&We3m

ALL THE RAGE!

BORDERED JACONETS, FOR SUITS

THE NOVELTY OF THE SEASON.

A new assortment just opened by

R. KNOTT, 108 Fourth st.

ESTABLISHED 1853.

JOSEPH BECKHAUS, 1,204 Frankford Avenue, ABOVE GIRARD AVENUE PHILADELPHIA

Manufacturer of Exclusively First-Class CARRIAGES

NEWEST STYLES.

CLARENCES, Landaus, Landaulets, Close-coaches, Shifting-top Coaches, Coupes, Barouches, Phaetons, Rockaways, Hearses, &c., suitable for Private Family and Public use. Workmanship and finish second to none in the country. Fine and varied stock on hand—completed and in the works. Orders receive prompt and personal attention. All work warranted. mh18 d3mex8u

STEAM JOBPRINTING

The attention of everybody wanting Job Printing is called to the following price-list:

Bill Heads, $8 to $9 per ream.
Letter Heads, $5 to $8 per ream.
Note Headings, $4 to $6 per ream.
Business Cards, $3 to $5 per 1,000.
Election Cards, $2 to $3 per 1,000.
Visiting Cards, - $1 per pack.
Dodgers, $1 per 1,000 in large orders.

Posters, Programmes, Store Bills, Envelops, Bills Lading, Blank Checks, Notes, in fact everything in the way of Printing, at correspondingly low prices. Call and examine specimens before ordering elsewhere. J. H. STACKHOUSE. Second Story Courier-Journal Building, Jefferson st., bet. Third and Fourth. ap1 dtf

Shields' Steam Generator.

THE attention of Steamboatmen, also of all parties using steam power, is called to the fact that Shields' Steam Generator will save 20 per cent. of Fuel or no charge made. For particulars call on or address

my2 d7la8u — DOW, BORIE & CO., Agents.

WM. D. ROGERS. JOSEPH MOORE, JR.

CARRIAGES. ESTABLISHED 1846.

Pleasure Carriages OF THE MANUFACTURE OF WM. D. ROGERS & CO.

BUILT with especial care during the late winter for the coming driving season, embracing the most stylish CARRIAGES AND Light Road Wagons

WAREROOMS: 1,009 AND 1,011 CHESTNUT STREET. MANUFACTORY: (Formerly George W. Watson, & Co., Retired). COR. THIRTEENTH & PARRISH STS., PHILADELPHIA.

☞ All descriptions of Fine Carriages Built to Order. Drawings and specifications mailed when solicited. ap8 deod3m

Diamond Pointed STEAM DRILLS, For Rock Drilling.

Adapted to Mining, Quarrying, Shafting, Tunneling, Railroad Grading, Artesian Well Boring, Prospecting, &c.

FIFTY TO SEVENTY-FIVE PER CENT. OF COST AND TIME OF HAND LABOR SAVED.

"TEST CORES," in form of solid cylinders of rock or mineral, taken out of mines from any depth not exceeding one thousand (1,000) feet, showing true value, stratification, &c.

NO PERCUSSION.

Never needs Sharpening, as the Cutting Points, composed of ROUGH DIAMONDS, are practically indestructible.

FIRST PREMIUMS awarded in both Europe and America.

BEWARE OF INFRINGEMENTS.

Illustrated circulars sent on application.

Address SEVERANCE & HOLT, Manufacturers, office 16 Wall street, New York. mh18 FrMo&We3m

M. C. RAMSEY

HAS received a magnificent display of Elegant Jewelry. No. 114 Fourth street. ap13 d3m

MARSHAL'S SALES.

Marshal's Sale.

Charles Olen against William Mullins & others. } In Chancery, No. 23,789.

BY virtue of a decree of the Louisville Chancery Court, rendered in the above cause, the undersigned, or one of us, will,

ON MONDAY, May 8, 1871,

about the hour of 11 o'clock A. M., sell at public auction, to the highest bidder, at the Court-house door, in the city of Louisville, on a credit of 4 months, so much as may be necessary to satisfy the decree herein of the following-described property, to-wit: A lot of ground, and appurtenances situated thereon, in the city of Louisville, having a front of 33 feet on an alley 20 feet wide between Grayson and Jefferson streets, and extending 101½ feet from said alley, which is between the ground of said Dent and others and colored graveyard in said city.

The purchaser will be required to give bond with approved security, bearing interest from date until paid, and a lien will be retained as additional security.

F. C. WELMAN, Marshal Louisville Chancery Court.
L. P. WETHERBY, C. B. SHEPHERD, } Deputies.
my3 d5

Marshal's Sale.

Frederica Grauman, &c., against Develin & Donally's Ex'r. } In Chancery, No. 24,113.

BY virtue of a decree of the Louisville Chancery Court, rendered in the above cause, the undersigned, or one of us, will,

ON MONDAY, MAY 8, 1871,

about the hour of 11 o'clock A. M., sell, at public auction, to the highest bidder, at the Court-house door, in the city of Louisville, on a credit of 6 months, so much as may be necessary to satisfy the decree herein of the following-described property, to-wit: Lot No. 6 in block No. 1 in Develin and Donally's subdivision, fronting 30 feet on the west side of the Shippingport and Salt river road called Twenty-sixth street, and extending back same width westwardly 158 feet on the south line and 151½ feet on the north line to a 20-foot alley, the south line of said lot being 160 feet north of Walnut street.

The purchaser will be required to give bond, with approved security, bearing interest from date until paid, and a lien will be retained as additional security.

F. C. WELMAN, Marshal Louisville Chancery Court.
L. P. WETHERBY, C. B. SHEPHERD, } Deputies.
my3 d5

Marshal's Sale.

John Shaffer against M. Braun. } In Chancery, No. 23,563.

BY virtue of a decree of the Louisville Chancery Court, rendered in the above cause, the undersigned, or one of us, will,

ON MONDAY, MAY 8, 1871,

about the hour of 11 o'clock, A. M., sell at public auction, to the highest bidder, at the court house door, in the city of Louisville, on a credit of 4 months, so much as may be necessary to satisfy the decree herein of the following-described property, to-wit: A lot of ground in the city of Louisville, Ky., beginning 1?? feet north from the corner of Franklin and Campbell streets on the west side of Campbell street, thence along Campbell street 42 feet, thence west 160 feet to an alley, thence south along said alley 42 feet, thence east 1?6 feet to the beginning.

The purchaser will be required to give bond with approved security, bearing interest from date until paid, and a lien will be retained as additional security.

F. C. WELMAN, Marshal Louisville Chancery Court.
L. P. WETHERBY, C. B. SHEPHERD, } Deputies.
my3 d5

Marshal's Sale.

G. F. E. Rasbig and wife against E. Beilstein, &c. } In Chancery, No. 24,170.

BY virtue of a decree of the Louisville Chancery Court, rendered in the above cause, the undersigned, or one of us, will,

ON MONDAY, MAY 8, 1871,

about the hour of 11 o'clock A. M., sell, at public auction, to the highest bidder, at the Court-house door, in the city of Louisville, on a credit of 6, 12, 18, 24, and 30 months, the following-described property, to-wit: A house and lot in the city of Louisville, on the north side of Market street, between Third and Fourth streets, having a front on Market street of 26 feet 8 inches and running back at right angles to Market street the same width 210 feet, being the same lot conveyed by John B. Bland to Antone Lange by deed recorded in Jefferson County Clerk's office, in deed book O, page 335. This sale will be made subject to agreement as to party walls made between C. Henry Finck and E. Beilstein and others, and between the Western Insurance and Banking Co. and said Beilstein and others, both of which agreements are on file in this office.

The purchaser will be required to give bond with approved security, bearing interest from date until paid, and a lien will be retained as additional security.

F. C. WELMAN, Marshal Louisville Chancery Court.
L. P. WETHERBY, C. B. SHEPHERD, } Deputies.
my3 d5

Marshal's Sale.

H. Zane, Trustee, against John Cross, &c. } In Chancery, No. 22,439.
H. C. Pindell, against John Cross, &c. } In Chancery, No. 22,093.

BY virtue of a decree of the Louisville Chancery Court, rendered in the above causes, the undersigned, or one of us, will,

ON MONDAY, MAY 8, 1871,

about the hour of 11 o'clock A. M., sell at public auction, to the highest bidder, at the Court-house door, in the city of Louisville, on a credit of 6 and 12 months, so much as may be necessary to satisfy the decree herein of the following-described property, to-wit: 150 feet of ground on the south side of Kentucky street, and extending back 375 feet to Zane street, bounded on the east side by Seventh-street road, and on the west by Mansion-House lot.

The purchaser will be required to give bond, with approved security, bearing interest from date until paid, and a lien will be retained as additional security.

F. C. WELMAN, Marshal Louisville Chancery Court.
L. P. WETHERBY, C. B. SHEPHERD, } Deputies.
my3 d5

Marshal's Sale.

Geo. W. Swearengen, guardian, against Bernard Shelterling, &c. } In Chancery, No. 23,845.

BY virtue of a decree of the Louisville Chancery Court, rendered in the above cause, the undersigned, or one of us, will,

ON MONDAY, MAY 8, 1871,

about the hour of 11 o'clock A. M., sell at public auction, to the highest bidder, at the Court-house door, in the city of Louisville, on a credit of 6 and 12 months, so much as may be necessary to satisfy the decree herein of the following described property, to-wit: A lot of ground [illegible] feet east of Seventeenth street; thence west with Walnut 28 feet; thence southwardly, of that width, by lines parallel with Seventeenth street 153 feet, to an alley 20 feet wide, being the same lot conveyed to Lewis Hirschbull by deed of Pomeroy and Mills, see deed book 186, page 183, Jefferson County Clerk's office.

The purchaser will be required to give bond with approved security, bearing interest from date until paid, and a lien will be retained as additional security.

F. C. WELMAN, Marshal Louisville Chancery Court.
L. P. WETHERBY, C. B. SHEPHERD, } Deputies.
my3 d5

Marshal's Sale.

C. C. Spencer's Adm'r, against C. C. Spencer's Heirs. } In Chancery, No. 23,827.

BY virtue of a decree of the Louisville Chancery Court, rendered in the above cause, the undersigned, or one of us, will,

ON MONDAY, May 8, 1871,

about the hour of 11 o'clock A. M., sell at public auction, to the highest bidder, at the Court House door, in the city of Louisville, on a credit of 6 and 12 months, so much as may be necessary to satisfy the decree herein of the following-described property: A tract of sixty acres of land, in Oldham county, Ky., described in deeds of Campbell to Spencer and Stoddard to Spencer, said deeds being recorded in deed book J, page 94, and book K, page 512. Also a lot of ground, in the city of Louisville, Ky., beginning at a point on the south side of Grayson street, 133 feet east of Sixteenth street, running thence eastwardly with Grayson street 60 feet, and of the same width southwardly 20? feet.

The purchaser will be required to give bond with approved security, bearing interest from date until paid, and a lien will be retained as additional security.

F. C. WELMAN, Marshal Louisville Chancery Court.
L. P. WETHERBY, C. B. SHEPHERD, } Deputies.
my3 d5

Marshal's Sale.

Jos. Schafer's Adm'r against Jos. Schafer's Heirs & Cred. } In Chancery, No. —.

BY virtue of a decree of the Louisville Chancery Court, rendered in the above cause, the undersigned, or one of us, will,

ON MONDAY, MAY 8, 1871,

about the hour of 11 o'clock A. M., sell, at public auction, to the highest bidder, at the Court-house door, in the city of Louisville, on a credit of 3 and 6 months, one share, consisting of ¼ interest in the property of the "People's Market-house Co." Said property consists of a brick Market-house and fixtures, built on a lot of leased ground on the south side of Market street, between Fifth and Sixth streets, having a front of 40 feet by a depth of 130 feet.

Also on a credit of 6, 12, and 18 months, a lot of ground, with brick cottage and stable thereon, bounded as follows: Between Shelby and Campbell streets, and north of Franklin street 362 6-12 west of Campbell street; running thence westwardly 74 feet; thence northwardly the same width to Water street.

The purchaser will be required to give bond with approved security, bearing interest from date until paid, and a lien will be retained as additional security.

F. C. WELMAN, Marshal Louisville Chancery Court.
L. P. WETHERBY, C. B. SHEPHERD, } Deputies.
my3 d5

STEAMBOATS.

Steamboat Sale.

ON account of the death of one of the owners, the splendid passenger and freight steamer JOHN KILGOUR, in complete running order, lying at Portland, Ky., will be offered at public sale on THURSDAY, the 4th day of May, at 12 o'clock M. Terms made known on day of sale. For further information apply to JOSEPH BELL, Corner Third and Lock sts., Cincinnati, O. Or H. E. FILLMORE, Louisville, Ky. at 20 dts

THE OLD RELIABLE ST. LOUIS EXPRESS LINE, Composed of the following first-class passenger steamers: CHAMPION, ANNA, KATE ROBINSON, ABEONA, AND SHAMROCK. Leaving Louisville for St. Louis and all way points every Wednesday and Saturday at 12 o'clock M., positively, from city wharf, connecting at St. Louis with all the regular packets and railroads, and giving through receipts to all points above on the Missouri, Upper Mississippi, and Illinois rivers. Also upon all the several railroads leading out of St. Louis. Shippers of freight and stock will find it greatly to their interest to ship by the Express Line, guaranteeing quick time and perfect satisfaction. Capt. JNO. A. WILLIAMSON, Gen'l Sup't. MONTCALM & CO., Agents, No. 26 Fourth st. mr9 d3m

For Cairo and St. Louis. ABEONA..........H. J. VINTON, Master, Will leave as above on Saturday, the 6th, at 12 M., positively, from city wharf. MONTCALM & CO., Agents.

FOR CINCINNATI, THE NORTH AND EAST. U. S. Mail Line Steamers. MORNING MAIL BOAT, making all way landings, departs at 10 A. M. each day, except Sunday. BEN. FRANKLIN..........Capt. SAM. HILDRETH. GEN. BUELL..........Capt. C. DAVID. EVENING EXPRESS, landing at Madison only, departs at 4 P. M.—on Sunday at 3 P. M. UNITED STATES..........Capt. R. M. WADE. GEN. LYTLE..........Capt. D. WHITTEN. These boats make close connection at Cincinnati with the fast trains and through palace cars for the East. For passage and railroad tickets to all points North and East, apply on board or at the Union R. R. Ticket Office, corner of Fourth and Main streets. Freight Office on wharf-boat, foot of Third street. FRANK CARTER, Sup't. JAS. FERRIER, G. P. A. jan11 dtf

Old Reliable Kentucky River Packet. SAM SANDERS, Capt..........GEO. M. WOOD Clerk. BLUE WING No. 2. Will leave for Frankfort every Wednesday at 3 o'clock P. M. For Shaker Ferry every Saturday at 3 o'clock P. M. [jan15 dtf] J. W. FORSEE.

For Owensboro, Evansville, Paducah, & Tenn. River. LECLAIRE No. 2..........AARON BALLARD, Master, Will leave on Saturday, the 6th, at 4 P. M., positively, from city wharf. MONTCALM & CO., Agents.

For Clarksville and Nashville. SPRAY..........GUS. BROWN, Master, Will leave on This Day, the 5th, at 5 P. M., positively, from city wharf. MONTCALM & CO., Agents.

Louisville and Henderson Packet Company. MORNING STAR..........GILMORE, Master, For Owensboro, Evansville, and Henderson on This Day, the 5th, at 5 P. M. R. C. LEVI, Agent.

Troy, Owensboro, Evansville, and Green River. FALLS CITY..........Capt. ROBINSON, Will leave on Friday, the 5th, at 5 o'clock P. M., from city wharf. THOS. SMALL, Agent.

For Pine Bluff, Little Rock, and Fort Smith. NIGHTINGALE..........U. B. PIERSEL, Master, Will leave on Saturday, the 6th, at 5 P. M., positively, from city wharf. SATTERWHITE BROS., Agents.

LECLAIRE No. 2..........AARON BALLARD, Master, For Eastport and Florence on Saturday, the 6th, at 5 P. M., city wharf. R. C. LEVI, SATTERWHITE BROS., } Agents.

Courier-Journal.

LOUISVILLE.

FRIDAY MORNING, MAY 5, 1871.

RATES OF ADVERTISING.

[Eight lines of solid agate to constitute a square.]

Daily Courier-Journal.

First and Fourth Pages—$1 25 per square for each insertion.

Second and Third Pages—[illegible] per square for each insertion for the first week; [illegible] cents per square for each insertion for the second week, and [illegible] cents per square for each insertion thereafter. One square [illegible] one month, [illegible]; two months, [illegible]; three months, [illegible]; every other day one month, [illegible]; two months, [illegible]; three months, [illegible].

"For Sale," "To Rent," "Wants," "Boarding," &c., marriages, deaths, obituaries, society and religious notices, 10 cents per line for each insertion. No advertisement for less than 50 cents.

"City Features" 40 cents per line, "City Items" 20 cents per line, "Local Notices" 20 cents per line and "Special Notices," 15 cents per line, each insertion.

"Medical," "Astrological" and "Lottery" advertisements 50 per cent. additional.

Cuts and stereotype advertisements double price. Double column advertisements 50 per cent. additional. Advertisements to occupy fixed places 50 per cent. additional.

All advertisements, except for established business houses, with whom we have running accounts, must be paid for in advance.

All bills due on first insertion of advertisement. All bills with regular advertisers rendered monthly.

Weekly Courier-Journal.

Two dollars per square of eight lines solid agate for each insertion. No advertisement or notice for less than $1. Special notices, items, &c., double the rates of daily.

☞ Rejected articles will not be returned to writers; and all news matter which is used will be paid for, if the charge be specified by the correspondent.

Notice to Candidates.

All communications recommending candidates for office will be charged for. Matter of this description is of a purely private and business character, relating to the interests of individuals and not coming under the head of news. There is scarcely a mail that does not bring us a quantity sufficient to fill the whole issue of the COURIER-JOURNAL, and discriminations being at once distasteful and invidious, we are compelled to put the matter upon a strictly commercial footing.

KENTUCKY NEWS.

Mr. Lewis McQuown has retired from the editorial charge of the Glasgow Times.

Mr. John H. Dills announces himself a candidate for the Legislature from Harrison county.

Mrs. James Wornall, of this county, is said to own a cow that gives ten gallons of milk per day.

A son of Mr. John G. Yelman, of Lexington, was very severely bitten a day or two since by an enraged dog in the place.

Judge J. H. Holliday consents to become a candidate for the State Senate from the district of which Nicholas county forms a part.

Stanton and Ballou, two prisoners confined in the jail at Burksville, Cumberland county, made their escape one night last week by cutting a hole through the wall.

The tobacco bug is proving terribly destructive to the tobacco plants of Daviess and adjoining counties. The injury already suffered by the planters of Daviess county is very serious.

There is nearly half a square of the most valuable property in Lexington with the buildings upon it, that has been for a long time, and still is, exempt from taxation arising from an old city charter.

A man named Spencer was killed at his home, a short distance from Hazlegreen, Wolfe county, on Saturday night last. The whole affair is shrouded in mystery, no one knowing who did it, nor the cause that led to the deed.

The residence of Mr. W. M. Wilson, living near Bear Wallow, in Barren county, was destroyed by fire night before last. Mr. Wilson and family barely escaped the flames, and had not time to save anything from the burning building.

Says the Paris True Kentuckian: "Harry Taylor, late milliner of this place, has opened an establishment in Broadway, New York, and is puffed by the papers there as the man milliner of America. A bridal veil made by himself is valued at $300."

The editor of the Elizabethtown News has been shown a letter written from Uptonville, stating that a Mrs White was shot at that place on Monday night last, supposed to have been done by her husband. The letter did not state whether death ensued or not.

The following is a statement of the collections in the Sixth district of Kentucky for the month of April: Distilled spirits, $126,083 50; cigars, $3,822 75; plug tobacco, $21,040 32; smoking do., $249 16; beer, $2,632 55; other collections, $30,641 70. Total, $183,469 98.

The fine Mambrino Corbean colt sold by Mr. Robert Lewis, of Daviess county, last fall, for five hundred dollars to a party in Mercer county, was disposed of in Cincinnati last week, for the handsome sum of one thousand dollars. The present owner has christened this promising horse "Bob Lewis."

The suit in the Pendleton Circuit Court of J. W. Lucas vs. the Elders of the Indian Creek Christian Church, to recover $30,000 damages done him on account of the Elders withdrawing the fellowship of the Church from him (Lucas), consumed the entire week and created considerable excitement. The jury having the case fully and clearly put before them, returned a verdict in favor of defendants, after being absent a few minutes.

At a certain point on Licking river, a short distance below Fleming creek, in Nicholas county, there is a fog all the time—night and day the whole year round. It has existed there for some years, as all those living in that portion of the county can testify, and as, says the editor of the Carlisle Mercury, we personally know to be a fact. Strange as it may seem, it is apparent as much at noontide of the brightest day as it is at early morn. Indeed, it never disappears, at any hour.

Says the Maysville Eagle: "There seems to be no doubt that Catlettsburg is to be left out in the cold by the Chesapeake and Ohio railroad. The crossing is to be made several miles up the Sandy river, and a direct line made for Lexington, as we are again informed. If so, Catlettsburg will be the most unfortunately situated for railroad connections of any place that has had its hopes raised by this line; as Ashland has already a road that can or will tap it, and Ironton and other points will reach it by branch roads."

There will be a meeting of those favorable to the Frankfort, Paris and Big Sandy railroad, at the court-house, in Paris, to-morrow afternoon, at 2 o'clock, to receive the delegation appointed at a railroad meeting held in Georgetown last Saturday. The True Kentuckian says in this connection, "The delegation from Paris and Georgetown who visited Louisville last week in the interest of this road returned highly pleased with the interest manifested in the enterprise by the citizens of that city. They conferred with the railroad commissioners, and others, and received all the promises that could be desired."

In McKean Buchanan's performance in Lexington the other night, the orchestra was composed of an addle-headed veteran and a wheezy piano. Just at the time when the murder of Duncan was being meditated, the piano struck up "Yankee Doodle." The curtain rose, and Banquo stepped to the footlights. Still the piano played Yankee Doodle. Banquo said "stop." The veteran at the piano was making so much noise himself, that he didn't hear Banquo. Then Banquo laughed, and the audience laughed and cheered uproariously. The veteran, thinking that the cheers were for him, played with still more vim "Yankee Doodle come to town." Banquo walked up to the piano and said, "stop!" and repeated it several times, but without effect, until he fairly screamed, "stop the music, the curtain is up!" and he gave the piano a kick. Then the truth crept into the old gentleman's head, and he left his seat amid cheers and laughter, while Banquo stood waiting to put in his speech, which he did in approved style, barring a slight grin at the absurdity of the situation.

SOUTHERN NEWS.

Last Thursday night one of a number of young drunken negroes shot a man at Columbus, Georgia.

The fruit prospect in the vicinity of Augusta is excellent. Some fruit-growers there will be able to furnish 10,000 boxes.

A negro was recently killed by lightning near Montgomery as he was carrying home a bag of corn which he had stolen. An old negress exclaimed, as she viewed the body, "Dar now! sure 'nuff, de Lord done turned Kukluxer."

Reports from Knoxville state that there was great excitement along the Holsten on account of the rapid rising of that river. Several narrow escapes from drowning are recorded. At Strawberry Plains the banks were overflowed.

A clergyman strayed into a gambling-house in Memphis last Tuesday. Yielding to the temptation of endeavoring to win filthy lucre, he lost all of the money he had, and had to thank the police for rescuing the spoil from the man of Belial.

At a concert given in Atlanta for the benefit of the Methodist church, an admirer of one of the male singers "histed" a bouquet at him, which managed to land on said performer's eye, and so discomposed him that operations were suspended temporarily.

The Texas papers are endeavoring to dispel a fear of Kuklux from the mind of Horace Greeley, who is to deliver the inaugural address at the opening of the State fair. There is no intention to attempt a translation of Horace. But if Mr. Greeley ventilates what he knows about farming he will blast Southern crops.

The stone-masons engaged on the Government building at Knoxville struck on Tuesday morning because a negro had been engaged in cutting stone for the foundation. At noon other workmen were employed, but none of the men who had struck on the negro resumed work. The masons made no attempt at violence of any kind.

Last Sunday afternoon, at Selma, Alabama, an old negro adopted the following plan to subdue a refractory daughter: He tied her, hand and foot, and laid her down under the river bluff, at the water's edge, to cool off, keeping guard to prevent any one from releasing her. As the river was rising it did not take long to bring her to terms.

The execution of Martin Worm, convicted of murdering Mathias Fisher on the 6th of July, 1870, and Pedro Abril and Vicente Bayonne, alias Saragodas, convicted of murdering Ambrosia on the 8th of May, 1870, is to take place between the hours of 10 a. m. and 12 m. on Saturday, the 13th day of May next, within the wall of the Parish Prison of Orleans.

Arrangements have been made by the directors of the Texas State Fair with the different lines of railroad centering in Houston, and also the Morgan line of steamers, and those running between Galveston and New York, for the transportation of articles for the fair. All freight charges on articles intended for exhibition will be reduced one-half.

The Clarksville Tobacco Leaf says that tobacco is the all-absorbing question in Hopkinsville, and the people are elated at the prospect of their market. The receipts this season will probably reach five or six thousand hogsheads. But for the efforts of Hopkinsville about 1,500 of this would have come to Clarksville; the balance distributed between Louisville, Henderson, and Paducah.

An interesting shooting match is to take place on the fair grounds at Nashville on the 8th inst. Ten or more pigeons are to be shot at. The prize is $100. Lieutenant Needy, of Louisville, the champion shot of Kentucky, has received an invitation to be present. The well-known shots, Messrs. W. Brown, Wm. Watkins, Felix Mitchell, Andrew Meadows, John Brooks and G. and M. Campbell, are among the competitors.

Last Sunday, at New Orleans, two negroes, named John Stephens and Isaac Jackson, engaged in a disturbance, at the corner of St. Andrew and Rousseau streets, which resulted in the latter being stabbed with a knife in the left breast by the former. The wounded man died about fifteen minutes afterward. On the afternoon of the same day a difficulty took place between Philip Lamone and Jules L. Vinet, at a coffee-house at the corner of Levee and Delery streets, near the United States Barracks, and Lamone was shot in the stomach, and has since died of the wound, which was inflicted by a self-cocking revolver.

The Perquisite Abomination.

In this city, and we presume also in the other portions of the Commonwealth, the evils arising from supporting certain offices by fees are becoming unendurable. Things have reached the pass that our courts appear to be designed more as a means of enriching certain officials than of restoring to the injured their rights. We have heard Main-street merchants say that they no longer dare to go to law, because, if they should be beaten, the costs would in nine cases out of ten amount to more than the original demand. They, therefore, think it better to lose small debts in the first place than to run the risk of being beaten and saddled with enormous costs.

If such is the case with the rich, how is it with the poor? It is just about equivalent to ruin for a man in narrow circumstances to be cast in a suit. It is in the power of malice to ruin any man in humble circumstances by subjecting him to the enormous burden of such litigation. If he cannot pay when his debt is due, and especially if he thinks he ought not to pay, and resists the demand, he finds that by the time he is taxed for entering this, that and the other order, his liability is just about doubled. We know of cases where parties, after making great sacrifices and straining every nerve to compromise and settle suits brought against them out of pure malice, have been annoyed, badgered and broken up by executions for the costs. Your shyster is an animal that takes delight in worrying and oppressing every poor man that is so unlucky as to fall into his power. He is never so happy as when engaged in devising or engineering some piece of spite work in the guise of law; and his employer but too often prompts him to the deed and pays him for his dirty work.

Apart from this aspect of the matter, which is a serious one, the clerks of our courts are overpaid, and this fact alone is fruitful of evils. We know no better reason for overpaying the clerk of a court than for overpaying a clerk in a dry goods store. In either case a man is paid for what he has not done. The fact that in the one case the extortion is practiced on an innocent and unfortunate litigant, improves its moral character in no particular that we can perceive. It is robbery and pillage in the one as in the other, except that where this thing is done within the precincts of the courts, which ought to be sanctuaries of justice, the offense is rank and smells to heaven. It breeds corruption in what should be the very domicile of purity. Let it once be understood that, after the real work is done and honestly paid for, a profit or bonus on it remains, and it is easy to see what will become of these offices. They will become prizes for corrupt politicians, and every resource of chicanery will be exhausted in pursuit of them. Men wholly destitute of fitness, and not intending to discharge the duties at all, but to hire it done, will expend without scruple large sums of money to secure the offices, knowing that out of the profits they can soon make themselves whole again. Some of these offices are now so lucrative that a few years' tenure of them is equivalent to a large fortune. An aspirant who has gained possession of one of them for a single term can have his option to retire rich or to spend half the profits of his first term to secure a second. It need not be said that this is wrong. In our country and under our professed theories of government it is simply outrageous. To pamper officials and enable them to accumulate immense corruptive funds with which to debauch electors is a practice wholly at war with republican ideas and hostile to their permanence. As for us, we are sick of it, and intend to do our best to arouse the people to the necessity of putting it down.

Let these officers be paid frugal salaries, like others in the public service. We are as much opposed to underpaying as to overpaying them; but there is no more reason for compensating them by fees than for paying the judges of the several courts in that way. Put them on adequate and proper salaries, and let the fees now received by them be paid into the State treasury. The amount of the fees, however, should even in that case be reduced to less than one-half what it is now. It may be impracticable to abolish the fee system entirely; but it is of doubtful utility at best, and was unknown to the purer ages of the common law. If it cannot be abolished let it be reformed. In its present condition it is nothing but a disgraceful engine of extortion, corruption and oppression.

Another advantage of the change we advocate, and not a small one, is that it would relieve us from not a little of the insolence of office. Under the present system an upstart deputy who happens to get himself installed under some gentlemanly and courteous principal seems to imagine that, besides taking his fees, he has little else to do but to insult every one who has any business in the office. We want to see the number of these gentry diminished and their manners improved and we think that a reduction in the profits of the main office would tend to both effects. There is too much fatness there now, and the young bloods display their sense of it in the usual way. We believe the opinion is becoming general that a leaner diet would lead to wholesome results.

The interest of the people lies in a simple, pure and economical administration of every branch of the public service. The perquisite system is notoriously the most cumbrous, corrupt and expensive that can be devised. It is based on an idea that is wholly false, or at best is true only up to a certain point. This is that the compensation of the occupant of an office should increase in the same ratio as the work done in the office. But the truth is that the personal labors of the chief clerk of one of our courts are not augmented by an increase of business in his office. The business might double or treble itself and he be not justly entitled to a cent the more of remuneration. When the duties of his office are sufficient to engross all his time let him be paid what the time of a good business man is worth, and if the business increases give him another assistant; but it is unjust and absurd to add to his personal profits, because he individually has no more to do than before.

France and Her Colonies.

Matters are getting to look worse and worse in the French colony of Algeria, and it is very doubtful whether France, in its present troubled state, will be able to suppress the native insurrection in that country. We are living in an eventful age, and occurrences that would have created a great sensation but a few years ago pass by now comparatively unnoticed. Who would have thought, a couple of years ago, that an insurrection which threatened to rob France of its most important colonial possession, a province for which countless millions of treasure and many thousands of human lives were sacrificed by the mother country, would hardly call for a passing notice? But the startling events of the last few months, the downfall of the French power, the horrible farce which the suicidal mania of the Parisians conjures up, the rise of a great military empire in the center of Europe, which overawes all the others with its vast power, have so completely absorbed public interest that we devote but a chance thought to events which, in calmer times, would command our whole attention.

The insurrection has, according to the latest accounts, assumed such immense proportions that the re-enforcement of ten thousand men, which the French Governor of the colony called for, was not sufficient. The forces of the insurrection are so formidable that the French commander called for an immediate re-enforcement of fifty thousand trustworthy soldiers, and as the Versailles Government, needing every man at home for the subjugation of the rebellious metropolis, could not send the ten thousand men originally called for, it is very improbable that it will be able to spare five times that number at a time when the Parisians are as unsubdued as ever. The Algerian situation is all the graver, as the French troops that are there have refused to march into the desert, saying that they were enlisted for the defence of France against the Prussians and not for a war with the Kabyles. In this manner the insurrection is unchecked and makes greater headway every day. It extends now from the confines of the Empire of Morocco to the borders of the Pachalic of Tunis, and the French are driven back to within a short distance of the coast. Every day of delay swells the ranks of the insurgents, to whom tribe after tribe allies itself. The Moslem Dervishes hasten through the land, and, inciting the "true believers," they preach the holy war against the infidels, the war of the crescent against the cross, and so the native army is not only formidable on account of its numbers, but also on account of its wild fanaticism.

This is another instance which shows how small causes may lead to great consequences. It seems that the first impulse to the insurrection was given by a decree of CREMIEUX, when a member of the Government of National Defense of France, according equal rights to the Jews of Algeria. This people before the promulgation of that decree, had been deprived of many of the rights and privileges enjoyed by both the Christian and Mahommedan inhabitants of that province, and, after the fall of NAPOLEON III, when the Government of National Defense, which contained several Jews, got into power, the Jewish inhabitants of the city of Algiers and the other cities of Algeria sent a petition to the French Government, in which they prayed for the granting of the same civil rights and privileges as were enjoyed by the other inhabitants. This demand, perfectly just in itself, was granted by Minister CREMIEUX all the more readily as he is himself a Hebrew. But although, viewed from our standpoint, this decree is only in accordance with justice and common sense, the Mahommedans of Algeria strenuously objected to it. They despise Jews utterly, and to be placed on a perfect level with them aroused the anger of the followers of the prophet. Those tribes that had always been the firmest friends of the French administration were the first to raise the banner of insurrection, and under the leadership of their sheiks formed a huge army against the home government. Some of these sheiks were so provoked by the objectionable edict that they chose to forego material advantages rather than subject themselves to what they deemed a terrible disgrace.

While the French power is thus threatened by the natives on the North African coast, the French themselves are abandoning their stations on the western coast of Africa. Vice Admiral POTHUAN has received orders to withdraw all the French forces from those colonies and send them at once to France. The English take possession of these stations as soon as the French leave them, and thus, from present appearances, the French are about to lose in Africa all their possessions, which at first promised to be valuable and permanent territories of France, just as they lost their colonies in Hindostan and North America in the last century.

☞ The Albany Evening Journal says that "if ever a party was imbued with deep moral convictions, and associated with high moral principles, it is the Republican organization." This of a party whose highest moral principle is a crime against morality and public virtue and the least of whose daily offenses against honesty and patriotism "is rank and smells to heaven"—a party the depth and magnitude of whose corruption will astonish and astound the world for all time to come.

☞ B. F. MUDGETT—BENJAMIN FRANKLIN MUDGETT, in short—Assistant Appraiser at New York, wrote a gentlemanly letter of resignation to Secretary BOUTWELL, but Secretary BOUTWELL refused to accept the resignation, and dismissed MUDGETT from office. Of course the entire MUDGETT family are aware by this time that they can't fool with BOUTWELL.

☞ A Radical letter-writer at Washington says: "I have been watching the Senate for four years, and never saw so bad a countenance as that of Senator MORTON, of Indiana." Of course he never did. Countenances as bad as Senator MORTON's are a nuisance which is happily permitted to disgust us not oftener than once in a lifetime.

☞ THEODORE TILTON explains in the Golden Age that he did not mean to say in a former issue, that Pittsburg is "a hell-smoked haunt of orthodoxy," but a well-smoked haunt of orthodoxy. The explanation was hardly necessary. If the place isn't hell-smoked, it is just about as black as if it were.

☞ The author of the Mrs. Partington stupidities is at last to "enter the lecture field." He is to come out next season with "A Lecture without a Subject." We would a thousand times rather he would give us a subject without a lecture.

☞ DONN PIATT's new paper, at Washington, The Capital, is likely to prove a success; and yet it was started with little or no other capital than that to be found in the name.

☞ BEECHER says "some men live too long by half." They certainly do; but BEECHER should be the last to blame them for it, as he has set them the example himself.

☞ "These Southern rebels," says the Angus (Me.) Republican, "are fully determined to re-establish the institution of slavery." Lord Angus, thou hast lied.

CITY ITEMS.

Broadway and Twenty-first Street Lots at Auction to-morrow afternoon at 3½ o'clock. Morris, Southwick & Co.

☞ Prof. J. C. Webb, the celebrated aeronaut, will make another ascension this afternoon at 1 p. m., at the show lot, corner of Fourth and Chestnut. Go see it.

☞ Market street, between Second and Third, is the location to buy in. Come to the sale to-day at 5 p. m. Meddis.

☞ Mr. and Mrs. Harry King in their thrilling feats in mid-air upon the elevated bar. Go see them at Robinson's Circus this afternoon and night. Don't fail to see them.

☞ A single trial will convince the most skeptical of the efficacy of Helmbold's Grape Pills in sick or nervous headache, jaundice, indigestion, constipation, dyspepsia, biliousness, liver complaints, general debility, &c. No nausea, no griping pains, but mild, pleasant and safe in operation. Children take them with impunity. They are the best and most reliable. Helmbold's Extract Sarsaparilla creates new, fresh and healthy blood, beautifies the complexion and imparts a youthful appearance, dispelling pimples, blotches, moth-patches and all eruptions of the skin.

The Great West-end Sale of Broadway and Twenty-first street lots takes place to-morrow afternoon at 3½ o'clock. Morris, Southwick & Co.

☞ M'lle Rosa in her beautiful, in her perilous flights in mid air must be seen to be appreciated—at Robinson's Circus this afternoon and night. Go one and all.

A Single Trial

of Mrs Winslow's Soothing Syrup for children teething, never yet failed to relieve the baby, and overcome the prejudices of the mother.

☞ Helmbold's Extract Sarsaparilla is the great blood purifier; thoroughly cleanses and renovates the entire system and readily enters into the circulation of the blood—after purging with Helmbold's Grape Pills the foul humors that have accumulated in the system for years. Both are carefully prepared according to the rules of pharmacy and chemistry and are thoroughly reliable. A test of twenty years has proved this. Try them.

☞ Miss Katie Stokes, the graceful and daring Juvenile Equestrienne, in her astonishing feats of horsemanship, at Robinson's Circus this afternoon and night. Go, everybody, and take the children.

☞ If you desire a mild, pleasant, safe and agreeable cathartic, which will cause neither nausea nor griping pains, use nature's remedy, Helmbold's Grape Pills. They are purely vegetable, their component parts being Catawba "Grape Juice and Fluid Extract Rhubarb." Should you desire a brilliant complexion, youthful appearance, new life, new fresh bloom and renewed vigor use Helmbold's Extract Sarsaparilla.

☞ Rough skin made smooth by using JUNIPER TAR SOAP, manufactured by Caswell, Hazard & Co., New York.

☞ This is the season of the year when the system should be thoroughly purged of the humors which create disease. There is no purgative or cathartic so mild and efficacious as Helmbold's Grape Pills, causing neither nausea nor griping pains—as is the case with the ordinary cheap patent pills of the day—most of which are composed of calomel or mercury, and carelessly prepared by inexperienced persons. After thoroughly purging the system use Helmbold's Extract Sarsaparilla, the great Blood Purifier, and they will insure new life, new blood and renewed vigor. Try them.

All Ladies Know

that men do not like a rough-skinned woman, or one with freckles, tan and pimples. Nature's remedy for these mortifying blemishes, as well as for moth-patches and ring marks, is Hagan's Magnolia Balm. It gives to the complexion that smooth, transparent and marble purity which bespeaks refinement, excites admiration, and is woman's chief attraction. This is what the Balm will do, and so gradual and naturally, that its use cannot be detected. Then add a luxuriant head of hair, by using the best and most popular Hair Dressing and Restorer in the world—Lyon's Celebrated Katharion—and your friends will hardly know you. These articles are sold by all druggists.

☞ All powders and outward applications close up the pores of the skin, rendering it harsh, coarse and flabby, and in a short time destroy the complexion. If you would have a fresh, healthy and youthful appearance, purge the system thoroughly: use Helmbold's Grape Pills and Helmbold's Sarsaparilla, which beautifies the complexion. Beware of those cheap patent pills, carelessly prepared by inexperienced persons—vended in wooden boxes—most of which contain either calomel, mercury or other deleterious drugs.

☞ If you would have new life, new blood and renewed vigor, use Helmbold's Grape Pills. Purify the blood and beautify the complexion by the use of Helmbold's Extract Sarsaparilla. They are no cheap patent medicines, but thoroughly scientific, and are not equaled by any English or French preparation.

LOCAL NOTICES.

Speckled Trout.

T. F. Hambaugh, No. 376 Market street, between Ninth and Tenth, just received this morning, by express some fine speckled trout from Chicago. They are fine. Try them. Only 12½c per pound. may5 d3

☞ Prof. J. C. Webb, the celebrated aeronaut, will make another ascension this afternoon at 1 p. m., at the show lot, corner of Fourth and Chestnut. Go see it.

Notice to Grocers.

An unprincipled firm have recently been copying our advertisements entire, with the single exception of substituting their name in place of ours. The imposition, although well calculated to deceive your customers, can be easily avoided by a little care on your part to see that DOOLEY'S YEAST POWDER is the one they are searching for. While the action of the party only adds further testimony to the popularity of our Yeast Powder, we deem this caution necessary, not only for your protection but that of the customer. DOOLEY & BROTHERS, 69 New Street, New York. my1 eod3

☞ Mr. and Mrs. Harry King in their thrilling feats in mid-air upon the elevated bar. Go see them at Robinson's Circus this afternoon and night. Don't fail to see them.

☞ See advertisement of Dr. Butts' Dispensary, headed "Book for the Million—Marriage Guide," in another column It should be read by all. au9 d&wly

Money to Loan.

One thousand dollars to five thousand dollars always on hand to loan on satisfactory collaterals, at Hagan's loan and banking office, 114 Third street. Highest cash price paid for Colt's large army, navy and dragoon pistols. ap1 d2m

☞ M'lle Rosa in her beautiful, in her perilous flights in mid air must be seen to be appreciated—at Robinson's Circus this afternoon and night. Go one and all.

Burnett's Cocoaine gives new life to the hair

PHALON'S NEW PERFUME.
"I LOVE YOU."
"I LOVE YOU."
"I LOVE YOU."
"I LOVE YOU."
"I LOVE YOU."
"I LOVE YOU."
THE MOST LASTING PERFUME.
THE MOST FRAGRANT BOUQUET.
THE SWEETEST OF PERFUMES.
mh8 deod3m

☞ Miss Katie Stokes, the graceful and daring Juvenile Equestrienne, in her astonishing feats of horsemanship, at Robinson's Circus this afternoon and night. Go, everybody, and take the children.

Hazard & Caswell's Cod Liver Oil is the best. de12 eodly

Real Estate Distribution

— OF —

Memphis, Tenn.,

For 1871.

Shares $5 Each.

IMMEDIATELY after the sale of $500,000 worth of shares, the following real estate and personal property will be drawn for at Memphis, Tennessee:

1.	New Memphis Theater	$[illegible]
2.	Palatial Residence on Beal st	30,000
3.	Business House on Main st	[illegible]
4.	Handsome Residence on Shelby st	26,000
5.	Business House on Second st	20,000
6.	Beautiful Suburban Home, 2½ miles from Memphis, 15½ acres	24,000
7.	Elegant Residence on Shelby st	21,000
8.	Business House on Second st	40,000
9.	Magnificent Building Site on Vance st	5,700
10.	Fine Residence on Jefferson st	24,000
11.	Handsome Building Site on Bass avenue	4,400
12.	Substantial Residence on Orleans st	8,000
13.	Splendid Building Site on Vance st	4,800
14.	Cottage Residence on Jones avenue	7,500
15.	Fine building Site on Vance st	4,100
16.	Handsome Suburban Home, 2½ miles from the city, 12 acres	12,000
17.	Beautiful Building Site on Bass avenue	4,000
18.	Double Cottage Residence on Vance st	6,300
19.	Fine Building Site on Bass avenue	4,000
20.	Cottage Residence on Vance st	5,500
21.	Handsome Building Site on Dunlap st	4,000
22.	Neat Cottage Residence on Dunlap st	4,000
23.	Beautiful Building Site on Vance st	4,800
24.	Double Cottage Residence on Dupre st	2,000
25.	Fine Building Site on Monsarrat st	2,000
26.	Elegant building Site on Tate st	1,000
27.	Handsome Building Site on Monsarrat st	2,000

All of the above property being in the city of Memphis and its suburbs.

28. Splendid Plantation, containing 900 acres, in Panola county, Miss. $[illegible]

Making, in all, 28 choice and valuable pieces of Real estate, challenging comparison with any distribution ever before offered to the public.

From 29 to 41, inclusive, are Prizes comprising 10 Chickering Pianos, valued at between $475 to $1,050 each; also three Estey & Co.'s Organs, worth from $210 to $400 each, and placed at our usual selling rates.

H. G. HOLLENBERG,
Agent for Chickering & Sons, Memphis, Tenn.

From 42 to 156, inclusive, comprise Gentlemen's Gold Watches by the best makers, Diamond Sets and Rings, Sterling Solid Silver Services, Ladies' Gold Watches and Chains, and other Jewelry, ranging from $60 to $2,000 each, and every article being placed at our regular selling rates.

F. D. BARNUM & CO.,
Jewelers, Memphis, Tenn.

No person connected with the management is allowed, under any circumstances, to hold a share in the distribution. The drawing will be intrusted entirely to the shareholders, the Managers declining to have anything to do with it.

All tickets unsold at the time of the drawing will be surrendered to a committee appointed by the shareholders, and their corresponding numbers will not be allowed representation in the drawing. By this means it will be impossible for the Managers to draw any prizes.

The large number of Agencies being established throughout the country, and the demand for shares, induces the belief upon the part of the Managers that they will be able to announce the drawing to take place on the FIRST DAY OF JUNE.

PASSMORE & RUFFIN, Managers,
44 Adams street, Memphis, Tenn.

For Circulars containing particulars and for full information concerning the Distribution, apply in person or by mail to W. SCOTT GLORE,
Corner Third and Jefferson sts., Louisville, Ky.
my3 deod3&w1

MARRIED.

CLARK—ANDERSON—On the 1st inst., at St. Matthew's Church, Jefferson county, by Rev. James Craik, D. D., Mr. Lewis Clark, Jr., to Miss M. Anderson, daughter of Gen. Robert Anderson, of this city.

GAINS—BALDWIN—On the 4th inst., at Mt. John Gen'l, by Rev. G. W. Brush, P. E. of Louisville District, Mr. Stephen G. Gains, of Boone county, to Mrs. Sarena Virginia Baldwin, of Jefferson county, Ky.

CARR—McCOMBS—On Tuesday evening, May 2, 1871, at the residence of the bride's mother, near Charlestown, Clark county, Ind., by Rev. J. E. Ruddell, Mr. John B. Carr to Miss Annie E. McCombs, all of the county.

NOSY—WEHR—By Joseph Lismore, Esq., Mr. Andrew Nosy to Miss Louisa Wehr, all of the city of Louisville.

DIED.

STIKMAN—At 15 minutes past 10 o'clock on Thursday afternoon, Oscar F. Stikman.
Notice will be given of the funeral hereafter.

KUMPERT—At Mrs. Catharine Pastal's, Jeffersonville, Ind., Mr. John E. Kumpert, aged 27 years, 3 months and 4 days.
The funeral will take place at the Wall-street Methodist Church on Friday evening, May 5th, 1871.

OWEN—At a quarter past 2 o'clock on Wednesday afternoon, of typhoid fever, JOHN DAVID OWEN, youngest son of the late Dr. J. R. and Martha Owen, in the 18th year of his age.
Funeral will take place from the Christian Church corner of Floyd and Chestnut streets, on Friday afternoon, the 5th inst., at 2½ o'clock. Friends and relatives invited to attend without further notice.
☞ Lexington (Ky.) and Nashville (Tenn.) papers please copy. my4 d2*

OBITUARY.

Died, at his residence, in Cadiz, Ky., on Saturday, April 15th, 1871, Major MATHEW MAYES, in the 74th year of his age.

The deceased was born near Lexington, Ky., Nov. 1st, 1797; moved with his parents to Logan county when about thirteen years of age, where he remained until his twenty-first year, when he removed to Versailles, and began the study of the law under an older brother, Daniel Mayes, as preceptor. Having completed the course, he came to this place fifty-one years ago, entered the practice of his profession, and, being a constant student and a man for whom nature had done much in endowing him with strong mental powers, soon became a learned jurist, and held an exalted position among the most eminent members of the bar in Southwestern Kentucky. He maintained uninterruptedly his high position until 1863, when, on account of ill health, which had been stealthily creeping on him for several years, he was compelled to retire from practice, and, in his severe afflictions, seek that comfort which is in the quiet of home, and the affectionate attentions of a loving family. Though he received his early religious training from a pious Methodist mother, in riper years he became a firm believer in the doctrines of the Bible, as taught in the Christian Church, to which he attached himself about forty years ago. His life was characterized by that purity of mind, sincerity of purpose, meekness of temper and gentleness of spirit which mark the true followers of the blessed Saviour. In him it seemed that Christian patience and fortitude were perfectly developed. Never, during all the years of his severe affliction, was he heard to murmur. When tortured by pain almost beyond human endurance, he would exclaim, "Have mercy, O Lord, have mercy; but thy will, not mine, be done." Death had to him no terrors. He hailed it as a messenger of peace, bringing relief to all his sufferings here, and ushering him into a higher, holier, and purer existence. Long and patiently had he waited for the Master's summons, cheered by the Christian's hope, the star of life's twilight. He felt that not only the night of earth would be illumined but that its brightness would extend even across the rolling Jordan to shores of immortal bliss. E.

MAYES—Mrs. ELIZABETH A. MAYES was born in Montgomery county, Ky., Feb. 14, 1810, and died in Cadiz, Ky., April 23, 1871.

One of the brightest stars which have illumined our pathway has disappeared beneath the horizon. One of the purest and most gentle of Christian women has heard the voice of her Saviour saying, "Come up higher," and has joyfully obeyed the summons. Yet, the has left us. She who had been the very sunlight of our existence has turned from us and meekly and cheerfully trod the lone valley and Shadow of Death. Nearly thirty years ago she joined the Christian church, and continued a faithful, devoted, and consistent member until she was called to the church triumphant. For six months she had been confined to her room, and most of the time to her bed. Notwithstanding she suffered much, her conversation was still cheerful and animated, and her piety never shone with brighter luster than in her sick room. Being unconscious during nearly the whole of the last week of her illness, we were denied nothing of the comforting influences of religion in a dying hour. But we need not the last words of a departing saint as a testimony of their acceptance with God, or that they will enter upon a life of glory beyond the skies. Her life had been well spent, her work well done. Not as the flower of the field has she faded and passed away, but wearing the bloom of immortal youth, she dwells in that clime where no blight ever comes, and enjoys a sweet reunion with friends "gone before." E.

SUITS.

THE LARGEST STOCK OF

Silk Suits,

POPLIN SUITS,

Linen Suits,

WHITE SUITS,

AND

OVERSKIRTS,

IN NEW AND ELEGANT STYLES AT

MORRIS LEVI'S

Cloak and Suit Store, No. 107 Fourth st.
ap16 d&weaFr

RELIGIOUS.

Notice.

REV. G. O. BARNES will preach this evening at the First Presbyterian Mission Chapel, corner of Chestnut and Sixteenth streets, at 8 p. m.

MEETINGS.

General Order, No. 2.

ATTENTION, SIR KNIGHTS!—Louisville Commandery, No. 1, will meet for drill this (Friday) evening, May 5, at 7½ o'clock, at Masonic Temple. All Knights Templar courteously invited. By order of
H. H. NEAL, Generalissimo.

Knights of Pythias.

The members of Pioneer Lodge, No. 8, are requested to meet at their hall, corner of Eleventh and Green, this (Friday) evening at 8 o'clock. Business of importance to be transacted and a lecture to be delivered by one of the members of the secret work.
By order of the W. C.
LEE S. JOHNSTON, R. S.

Masonic Notice.

Called communication of Abraham Lodge, No. 8, F. & A. M., will be held this (Friday) evening at 7½ o'clock. Work in the 1st degree.
JAMES McBURNIE, Sec'y. CHAS. E. DUNN, W. M.

Masonic Notice.

Louisville Lodge, No. 400, F. & A. M., will hold a stated communication this (Friday) evening, 5th inst., at 7½ o'clock, at the Masonic Temple.
J. M. S. McCORKLE, Secy.

CONFIDENTIAL.—On receipt of one dollar I will remit to any person or party my New Combination of Numbers, that will win and beat any Lottery or Faro eight times out of ten. Address GEO. L. REED, 418 Locust street, St. Louis.

CANNED Goods:
Peaches;
Pineapple;
Tomatoes;
Gooseberries;
Corn;
Pears;
Lobsters;
Oysters.
For sale low by GARDNER & CO.,
my5 d2w 196 West Main street.

$20 TO $30 SAVED DAILY by the use of one of CULVER'S IRON DRAG SAWS in sawing cord wood and staves, shingle, and wagon timber. It is a complete success. Light, easily and quickly moved, of great strength and durability, working on level or sideling ground, and as a successful and profitable Drag Saw it has only to be seen to be believed. There will be an exhibition of the working of this saw on Saturday, 6th inst., on the Champion Mill grounds, foot of Clay street, between the hours of 11 a. m. and 4 p. m. my4ThaFr

WM. H. HORSTMANN & SONS,

Manufacturers and Importers of

DRESS TRIMMINGS,

BERGMANN & CO.'S

Zephyr Worsted,

GERMANTOWN WOOL,

[illegible] Hosiery, Gloves, &c.,

[illegible]ery, Blind, Shade, and

CARRIAGE TRIMMINGS,

HEARSE AND COFFIN TRIMMINGS,

PHILADELPHIA: Fifth & Cherry Sts. | NEW YORK: 412 BROADWAY.

HORSTMANN BROTHERS & CO.,

Manufacturers and Importers of

MILITARY, REGALIA, CHURCH,

Theatrical, Masquerade,

AND

Costumers' Goods,

FLAGS AND BANNERS,

AGENTS FOR THE

United States Bunting Company,

Fifth & Cherry Sts., Philadelphia.

mh3 Fr3m

THE

UNPRECEDENTED SUCCESS

OF THE

CABLE SCREW WIRE BOOTS and SHOES

IS DUE TO THEIR

GENUINE MERIT.

SOLD BY DEALERS EVERYWHERE.

TRY A PAIR!

L. G. SWETT & CO., 90 Milk st., Boston, manufacture CHILDREN'S SHOES with the CABLE SCREW WIRE. ap24 dlm

WANTED,

Life Insurance Agents.

THE Alabama Gold Life Insurance Company, of Mobile, wish to make arrangements with suitable gentlemen for General Agents for each of the States of Kentucky and Tennessee. To men of experience, energy, capacity, and character liberal inducements will be extended. None others need apply. The company has half a million in gold, is thoroughly established, and will meet all the requirements of the laws of these States. Good and sufficient bond will be required, and each application must state which State is applied for. Each State agency must be separate and distinct from the other, and all applications must fully set forth the peculiar fitness of applicant for the position. Correspondence solicited on the subject. Address, for 60 days, the Secretary, at the Home office, No. 54 St. Francis street, Mobile. C. E. THAMES, Pres't.
T. N. FOWLER, Sec'y. ap18 d&w3m

HAAG & HESS,

SCAVENGERS, No. 406 Madison street, between Campbell and Wenzel, Louisville, Ky. All night scavengering done at short notice and with entire satisfaction. Orders left at White Mansion, corner Third and Market streets, or Jos. Wolf's, Market st., between Floyd and Preston, will meet prompt attention. ap1 d3m

SPECIAL NOTICES.

R. B. MILES'

SADDLERY, HARNESS,

TRUNK AND TRAVELING-BAG

EMPORIUM,

Sign Golden Horse Head, No. 59. Main, Bet. Second and Third Sts.

ap9 d&Sutjy1

DEATH IN THE HAIR!

Remember every hair is a tube. Don't fill these tubes with poison. Any desired shade of color can be obtained without the slightest danger. Have you read Professor CHILTON's statement (made after analysis) that

Cristadoro's Excelsior Hair Dye

is absolutely harmless? Nothing can be more conclusive. If you wish to change the color of your hair to a magnificent black or brown, and to

COMBINE SAFETY WITH BEAUTY,

use the Excelsior Dye. Beware of unauthenticated nostrums. A good dressing is necessary after dyeing, and the best is

CRISTADORO'S HAIR PRESERVATIVE.

ap26 deod&weowlm

Preventive Medication.

A radical change has been introduced in the practice of medicine. Physicians have ceased to torture and prostrate their patients. Instead of pulling down, they build up; instead of assaulting nature, they assist her. Cupping, leeching, blistering, venesection, calomel, antimony, stupefying narcotics, and rasping purgatives, once the favorite resources of the faculty, are now rarely resorted to even by the most dogmatic members of the profession. The old creed was that disease was something which must be expelled by violent artificial means, irrespective of the wear and tear of the vital organization in the process. The new creed recognizes the improvement of the general health as essential to the cure of all local ailments. Hence it is that Hostetter's Stomach Bitters, the most potent vegetable tonic that pharmacy has ever brought to the assistance of nature in her struggles with disease, has been cordially approved by practitioners of the modern school. It is pleasant to reflect that reason and philosophy have at last been victorious over the errors of the past. Common sense, and tens of thousands of human beings are alive and well to-day who would, [illegible], be moldering in their graves had they been subjected to the [illegible] and pen [illegible] which were deemed orthodox and indispensable thirty or forty years ago.

Preventive medication was scarcely thought of then; but now it is considered of paramount importance, and the celebrity of the standard invigorant, alterative and restorative of the age (a title which Hostetter's Bitters have fairly earned by their long career of success), is mainly due to its efficiency as a protective preparation.

A course of the Bitters is urgently recommended as a safe and certain antidote to intermittent and remittent fevers, diarrhea, dysentery, and other maladies. my1 deod3&wl

CONSUMPTION,

Its Cure and Its Preventive,

BY J. H. SCHENCK, M. D.

MANY a human being has passed away, for whose death there was no other reason than the neglect of known and indisputably proven means of cure. Those near and dear to family and friends are sleeping the dreamless slumber into which, had they calmly adopted Dr. Joseph H. Schenck's simple Treatment, and availed themselves of his wonderful efficacious medicines, they would not have fallen.

Dr. Schenck has in his own case proved that wherever sufficient vitality remains, that vitality, by his medicines and his directions for their use, is quickened into healthful vigor.

In this statement there is nothing presumptuous. To the faith of the invalid is made no representation that is not a thousand times substantiated by living and visible works. The theory of the cure by Dr. Schenck's medicines is as simple as it is unfailing. Its philosophy requires no argument. It is self-assuring, self-convincing.

The Seaweed Tonic and Mandrake Pills are the first two weapons with which the citadel of the malady is assailed. Two-thirds of the cases of consumption originate in dyspepsia and a functionally disordered liver. With this condition the bronchial tubes "sympathize" with the stomach. They respond to the morbific action of the liver. Here then comes the culminating result, and the setting in, with all its distressing symptoms, of Consumption.

The Mandrake Pills are composed of one of Nature's noblest gifts—the Podophillum Peltatum. They possess all the blood-searching, alterative properties of calomel, but, unlike calomel, they "leave no sting behind."

The work of cure is now beginning. The vitiated and mucous deposits in the bowels and in the alimentary canal are ejected. The liver, like a clock, is wound up. It arouses from its torpidity. The stomach acts responsively, and the patient begins to feel that he is getting, at last, A supply of Good Blood.

The Seaweed Tonic, in conjunction with the Pills, permeates and assimilates with the food. Chylification is now progressing without its previous tortures. Digestion becomes painless, and the cure is seen to be at hand. There is no more flatulence, no exacerbation of the stomach. An appetite sets in.

Now comes the greatest Blood-Purifier ever yet given by an indulgent father to suffering man. Schenck's Pulmonic Syrup comes in to perform its functions and to hasten and complete the cure. It enters at once upon its work. Nature cannot be cheated. It collects and ripens the impaired and diseased portions of the lungs. In the form of gatherings, it prepares them for expectoration, and lo! in a very short time the malady is vanquished, the rotten throne that it occupied is renovated and made new, and the patient, in all the dignity of regained vigor, steps forth to enjoy the manhood or the womanhood that was Given up as Lost.

The second thing is, the patients must stay in a warm room until they get well; it is almost impossible to prevent taking cold when the lungs are diseased, but it must be prevented, or a cure cannot be effected. Fresh air and riding out, especially in this section of the country in the fall and winter season, are all wrong. Physicians who recommend that course lose their patients, if their lungs are badly diseased, and yet, because they are in the house they must not sit down quiet; they must walk about the rooms as much and as fast as the strength will bear, to get up a good circulation of blood. The patients must keep in good spirits—be determined to get well. This has a great deal to do with the appetite, and is the great point to gain.

To despair of cure after such evidence of its possibility, in the worst cases, and moral certainty in all others, is sinful. Dr. Schenck's personal statement to the Faculty of his own cure was in these modest words:

"Many years ago I was in the last stages of consumption; confined to my bed, and at one time my physicians thought that I could not live a week; then like a drowning man catching at straws, I heard of and obtained the preparations which I now offer to the public, and they made a perfect cure of me. It seemed to me that I could feel them penetrate my whole system. They soon ripened the matter in my lungs, and I would spit up more than a pint of offensive yellow matter every morning for a long time.

"As soon as that began to subside my cough, fever, pain and night sweats all began to leave me, and my appetite became so great that it was with difficulty I could keep from eating too much. I soon gained my strength, and have grown in flesh ever since.

"I was weighed shortly after my recovery," added the Doctor, "then looking like a mere skeleton; my weight was only ninety-seven pounds; my present weight is two hundred and twenty-five (225) pounds, and for years I have enjoyed uninterrupted health."

Dr. Schenck has discontinued his professional visits to New York and Boston. He or his son, Dr. J. H. Schenck, Jr., still continue to see patients at their office, No. 15 North Sixth street, Philadelphia, every Saturday from 9 a. m. to 3 p. m. Those who wish a thorough examination with the Respirometer will be charged $5. The Respirometer declares the exact condition of the lungs, and patients can readily learn whether they are curable or not.

The directions for taking the medicines are adapted to the intelligence even of a child. Follow these directions, and kind Nature will do the rest, excepting that in some cases the Mandrake Pills are to be taken in increased doses; the three medicines need no other accompaniments than the ample instructions that accompany them: First create appetite. Of returning health hunger is the most welcome symptom. When it comes, as it will come, let the despairing at once be of good cheer. Good blood at once follows, the cough loosens, the night sweat is abated. In a short time both of these morbid symptoms are gone forever.

Dr. Schenck's medicines are constantly kept in tens of thousands of families. As a laxative or purgative, the Mandrake Pills are a standard preparation; while the Pulmonic Syrup, as a curer of coughs and colds, may be regarded as a prophylacteric against consumption in any of its forms.

Price of the Pulmonic Syrup and Seaweed Tonic, $1 50 a bottle, or $7 50 a half-dozen. Mandrake Pills, 25 cents a box. For sale by all druggists and dealers.

R. MACREADY & CO., N. E. corner Columbia and Walnut streets, Cincinnati, O., wholesale agents.
oc21 deodly-MW&F

ERRORS OF YOUTH.

I can send you Sanitary Rules and Instructions that will enable you to recover your Manhood without the use of Medicine by simply following the Laws of Nature and of Health. Inclose stamp and address
HENRY AMSDEN,
ap24 dlm&w4 Station D, New York.

PROPOSALS.

Notice to Contractors.

SEALED proposals will be received at the office of the City Engineer until 12 m. on Monday, May 8, 1871, for repairing the bowldered streets and alleys of the city of Louisville, and for keeping the same in repair from the date of contract until May 1, 1872, in the several districts designated in and under the requirements of the ordinance of the General Council approved by the Mayor April 26, 1871.

Specifications on file in the City Engineer's office. Bond with approved security for the execution of the contract required, and the right reserved to reject any and all bids if necessary to the interest of the city. JNO. G. BAXTER, Mayor.
Mayor's Office, May 2, 1871. my1 dtd

Notice to Contractors.

SEALED proposals will be received at the City Engineer's office until 12 o'clock m. May 15, 1871, for the remaining brick to be used in the City Hall building, being 1,500,000, more or less.

Bond with approved security is required, and the city reserves the right to reject any or all bids.

Specifications on file at the Engineer's office.

Bidders are requested to use the form furnished by the City Engineer.

By order of the Mayor. I. M. ST JOHN, City Engineer.
City Engineer's Office, May 1, 1871. my2

To Contractors.

SEALED proposals will be received by the undersigned commissioners, appointed by an act to provide for the erection of a warehouse for the Kentucky Penitentiary, approved March 13th, 1871 for the building of a warehouse in the city of Frankfort, according to the terms and conditions prescribed in said act and the plan and specification adopted by said commissioners. Bids must be filed with either one or the other of the undersigned, or John Andrewartha, Architect, Louisville, Ky., on or before the 20th day of May proximo, on which day it is proposed to let said building. For further particulars, and for an examination of plan and specification, call on the Auditor or Treasurer.
P. H. LESLIE,
D. HOWARD SMITH.
April 15, 1871. ap16dtd JAMES W. TATE.

CANDIDATES.

For the Legislature.

F. POLK JOHNSON is a candidate to represent Jefferson county in the next Legislature, subject to a Democratic convention, if one should be held.
my3 eodlm*

LAWYERS.

BODLEY & SIMRALL,

Attorneys-at-Law,

23 Court Place.

FROM this date the firm consists of WM. S. BODLEY, JOHN G. SIMRALL, and WM. S. BODLEY, Jr. my2 d3

THOS. E. BRAMLETTE, R. T. DURRETT, C. M. BRIGGS
Late Governor of Ky.

BRAMLETTE, DURRETT & BRIGGS,

Attorneys and Counselors at Law,

Office at 105 east side Fifth street, between Market and Jefferson streets,

LOUISVILLE..........................KENTUCKY.

THE above law firm, composed of Ex-Governor Thomas E. Bramlette, R. T. Durrett, and C. M. Briggs, will practice in the following named courts in Louisville: the Louisville Chancery Court, the Jefferson Court of Common Pleas, the Jefferson Circuit Court, the Jefferson County Court, the Louisville City Court, the United States Circuit Court and the United States District Court, in which last-named Court all matters in bankruptcy are adjudicated. They will also give particular attention to cases in the Court of Appeals at Frankfort, Ky.

Special arrangements have been made for the collection of debts not only in Louisville, but throughout Kentucky, Tennessee, and other Southern States, with reliable correspondents, selected with the utmost care from among the best lawyers at all points where business is undertaken, speedy collections and prompt remittances are assured.

We have moved our office to No. 105, on the east side of Fifth street, nearly opposite to the court-house. ja1 dtf

MISCELLANEOUS.

Notice.

JOHN McCARTHY is no longer in my employ.
THOMAS MACK[illegible],
Wholesale Liquor Dealer.
Louisville, May 4, 1871. my5 d3

Strawberries! Strawberries!

I AM receiving, twice every day, at 6:30 a. m. and 1:45 p. m., from Colesburg station, the largest and finest strawberries in Kentucky, grown by M. Stoll. Families supplied during the entire season. Orders left at my stand, on Fourth street, immediately opposite [illegible] Market, will be promptly attended to.
my4 d3 S. SIMON.

Hart Circuit Court.

MAY TERM, 1871.

Elmirah G. Marshall } On Petition.
John B. Marshall }

THIS is to certify that on the 14th day of March, 1870, John B. Marshall and Elmirah G. Marshall, his wife, filed a petition in the Hart Circuit Court praying for an order or decree, by which said Elmirah G. Marshall might be empowered to sell and trade in all respects as a feme sole, and that any creditor of said John B. Marshall has the right to be made a party to said action, and contest the making of said order or decree; and a copy of this order is directed to be published in the Courier-Journal for ten days. A copy. Attest:
JAMES W.W., Clerk H. C. C.,
my4 d10 By W. B. TAYLOR, D. C.

Notice to Capitalists.

FOR SALE—
Falls City Tobacco Bank Stock;
Bank of Louisville Stock;
Louisville and Nashville R. R. Stock;
Garrard County, Ky., Bonds;
Johnson County, Mo., Bonds, 10 per cent.;
Vernon County, Mo., Bonds, 8 per cent.;
Macon County, Mo., Bonds, 8 per cent.;
Morgan County, Mo., Bonds, 10 per cent.;
Ten-year Land-grant Mortgage Bonds of the Kansas Pacific R. R. Company, 7 per cent. gold.

Having devoted special attention to the negotiation of Missouri County Bonds and Missouri Securities, the above Missouri County Bonds are recommended to be entirely safe, and are sold at rates which yield a very high rate of interest.
SAM'L McKEE,
Bond and Stock Broker,
my3 d3 206 Main st., Louisville, Ky.

Finely-Located Park Property at Chicago For Sale or Exchange.

I OFFER for sale the following admirably-located property, in the city of Chicago, all of which cannot fail to advance in value, as the parks are now being laid out, on which most of the property fronts and adjoins. I will sell on usual time, or will take part in good Louisville property. I have a map of the city and a plat of different pieces at my office, and will be glad to show them from 8 to 10 a. m. during office hours. Apply to GEO. E. COOKE, 118 W. Market, or to ROBERT COOKE, Jefferson, between Fourth and Fifth.

Cooke & Anderson's subdivision being half acre each.

Lots 1, 4, 5, 12, 13, 16, and 17, block	No. 1.	
" 4, 5, 6, and 7,	"	No. 2.
" 13, 16, 21, 22, and 28,	"	No. 3.
" 8, 11, and 12,	"	No. 4.
" 1, 2, and 12,	"	No. 5.
" 4, 5,	"	No. 6.
" 4, 10, 11, 12, 16, 17, and 18,	"	No. 7.
" 5,	"	No. 8.

FAZIER'S SUBDIVISION.

Lots 5, 6, 7, and 8,	block	No. 3.
" 5, 6, 7, and 8,	"	No. 9.
" 2, 3, 4, 5, 6, 7, and	"	No. 10.
" 5, 6, 7, and 8,	"	No. 11.

Five-acre Lot No. 3 Hardin's subdivision, between Centre and Warren streets.

Twenty acres, high and fine, fronting Hyman avenue, a finely graded and graveled avenue 100 feet wide. ap26 FrSu&Tu6

Notice.

I HEREBY caution all persons against buying or using my ale bottles with my trade-mark upon them. ap25d12 JOHN FISNELL.

"Hudson Creamery Butter."

JUST received per express this day, "Fresh Creamery Butter." HIBBITT & SON,
ap20 d30 72 West Market, bet. Second and Third.

Notice.

HEADQUARTERS WEBB ENCAMPMENT, No. 3, }
LEXINGTON, KY. }

A CERTIFICATE of three shares of the stock of the Bank of Kentucky, issued to Thomas S. Baxter, deceased, Agent of Webb Encampment, was, upon the death of said Baxter, lost or destroyed, and, after diligent search, cannot be found. All persons are notified that the undersigned will apply, on the third Saturday in October, 1871, to the Bank of Kentucky for the issual of a new certificate to Webb Encampment, and are called upon to show cause why the same should not be issued.
G. D. BUCKNER,
Eminent Commander Webb Commandery, No. 3.
April 18 1871. ap19 We&Fr3m

Notice to all Persons Interested in the Navigation of the Ohio River.

THIS is to give notice that after the 29th of this month the small Channel Span of the Ohio River Bridge, at Bellaire, on the Ohio side of the center of the river, will be clear for navigation, the superstructure having been erected with a clear water way of 90 feet above low water, and that the channel span on the Virginia side will be obstructed by false works for the erection of the superstructure of said span.

All boats, rafts and coal fleets are warned to make for the Ohio Channel Span after the 29th.
JAMES L. RANDOLPH,
Chief Engineer Baltimore and Ohio Railroad.
Baltimore, April 24th, 1871. ap26d&w

Executor's Notice.

ALL persons indebted to the late Henry A. Spelder, deceased, will come forward and pay the same within 30 days; also, all persons who have any claim against the same will present their accounts to the undersigned. FRED. FRISCHE,
Executor of the estate of Henry A. Spelder No 130½
Preston street. an28deodim*

Hops! Hops!

20 BALES Wisconsin Hops, crop of 1870; also several samples of New York State; in store and for sale by WM. BABB,
ap12 WeFr&Mo2m No. 19 Third st.

Notice.

WE hereby notify the trade that we have secured the Agency of the Eclipse Woolen Mills, Messrs. Henderson & Brownell, proprietors, and are prepared to furnish the celebrated Eclipse brand of Jeans in such quantities as desired by customers.
NEWCOMB, BUCHANAN & CO.,
ap28 eod2w 34 Fourth street.

MAY ELECTION.

To the Voters of the Fourth District, Composed of the Ninth and Tenth Wards.

BEING convinced that John McCann, candidate for Constable, is the strongest man for the race, I willingly withdraw in his favor. Thanking my friends for their support, I hope they will all unite with me in giving their entire support to John McCann. my5 d2 JOHN TIERNEY.

To the Voters of the Ninth and Tenth Wards.

THOS. J. SCALLY takes this method of informing his many friends that he has withdrawn from the field as a candidate for Constable in favor of P. Burke. THOS. J. SCALLY.

To the Voters of the Fifth and Sixth Wards.

I DO hereby withdraw my name as a candidate for Constable in favor of Mr. Thos J. McMannon, and I trust that my friends will give that gentleman their hearty support. JOHN NASH.

Election, May 6th, 1871.

SEVENTH and Eighth Wards City of Louisville. Joseph Clement is a candidate for re-election to the office of Magistrate. Every one can vote for two persons. Two are to be elected. ap9 dte*

For Magistrate.

W. C. MILLS is a candidate for Magistrate in the First, Second, Third, and Fourth wards. my3 dte*

THOS. R. BAIRD

is a candidate for Magistrate in the First district, composed of the First, Second, Third, and Fourth wards. ap30 dte*

A. W. WAILES is a candidate for re-election for the office of Magistrate in the Fourth District—Ninth and Tenth wards. ap30 dte

T. H. HARRISON (late of the License Department), is a candidate for Magistrate in the First District, composed of the First, Second, Third and Fourth Wards. ap29dte*

OWEN GATHRIGHT, Sr.,

is a candidate for Magistrate in the Fifth district, composed of the Eleventh and Twelfth wards. ap5dte*

S. C. FITCH is a candidate for the office of Magistrate in the Ninth and Tenth wards. ap26dte

JOHN CARL JOHNSTON is a candidate for Magistrate in the Eleventh and Twelfth wards. ap25dte

JAMES H. BUNCE is a candidate for Magistrate in the district composed of the Eleventh and Twelfth wards. ap23dte*

J. M. STEPHENS is a candidate for re-election as Magistrate in the Fifth and Sixth wards. ap28 dte*

J. E. GAILBREATH is a candidate for Magistrate in the Second district, composed of the Fifth and Sixth wards. ap23dte*

ORLANDO L. MILLER is a candidate for Magistrate in the Second District, composed of the Fifth and Sixth wards. ap 20 dte*

THOS. MITCHELL is a candidate for re-election as Magistrate in the Fifth and Sixth wards. ap19dte

JOHN CONNELL is a candidate for re-election as Magistrate in the First district, composed of the First, Second, Third and Fourth wards. ap18dte*

H. G. PERRY is a candidate for Magistrate in the Fifth district, composed of the Eleventh and Twelfth wards. ap18dte*

J. K. CHAMBERS is a candidate for Magistrate in the First, Second, Third and Fourth wards. ap16dte*

We are authorized to announce SAM'L MATLACK, Esq., a candidate for re-election to the office of Justice of the Peace in the Seventh and Eighth Wards. ap15 dte*

JOSEPH B. READ is a candidate for Magistrate in the Fourth district, composed of the Ninth and Tenth wards. ap13 dte

W. H. WATTS is a candidate for Magistrate in the First district, comprised of First, Second, Third, and Fourth wards. ap15 dte

J. F. KELLAR is a candidate for Magistrate in the First, Second, Third and Fourth wards. ap11 dte

A. W. RANDOLPH is a candidate for Magistrate in the First, Second, Third, and Fourth wards. ap7 dte*

JOHN McCARTHY, Attorney-at-Law, is a candidate for the office of Magistrate in the First, Second, Third, and Fourth wards. ap7 dte*

G. SCOTT JONES is a candidate for Magistrate for the district composed of the Eleventh and Twelfth wards. ap7 dte*

PHILIP TOMPPERT, Sr., is a candidate for Magistrate in the First district, composed of the First, Second, Third, and Fourth wards, at the ensuing May election. ap4 dte*

WM. WINSTON is a candidate for Magistrate in the First district, composed of the First, Second, Third, and Fourth wards, at the ensuing May election. ap4 dte*

J. SPEED PEAY is a candidate for Magistrate in the Seventh and Eighth wards. ap4 dte*

ANTON KUTZLEB is a candidate for Magistrate in the First District, composed of the First, Second, Third and Fourth wards. mr1 dte

For Constable.

JOHN NASH is a candidate for Constable in the Second district, composed of the Fifth and Sixth wards. ap27deodte*

Capt. J. C. BRITT is a candidate for Constable in the First district, composed of the First, Second, Third, and Fourth wards. my3 dte*

JOHN TIERNEY is a candidate for Constable in the Ninth and Tenth wards. my2 dte*

P. BURKE is a candidate for Constable in the Ninth and Tenth wards. ap30 d7*

C. W. BLISS is a candidate for Constable in the Second district, composed of the Fifth and Sixth Wards. ap26dte

HENRY FARLEY, an old and reliable citizen, is a candidate for re-election as Constable in the Fourth district, composed of the Ninth and Tenth wards. ap23 dte

ROBERT BOARD is a candidate for Constable in the Eleventh and Twelfth wards at the ensuing May election. ap21 dte*

J. B. WILLIAMSON is a candidate for re-election as Constable in the First, Second, Third, and Fourth wards. ap20 dte*

JOHN KELLY is a candidate for Constable in the Seventh and Eighth wards. ap16dte

E. W. RUTLEDGE is a candidate for re-election as Constable, Third District, composed of the Seventh and Eighth Wards. mh26 dte*

WALKER A. HOWARD is a candidate for Constable in the First, Second, Third and Fourth Wards. mh26 dte*

L. W. SALE is a candidate for re-election as Constable in the Second district, composed of the Fifth and Sixth wards. mh16 dte*

THOS. J. McMANNON is a candidate for Constable in the Fifth and Sixth wards. mh11 dte

CORPORATION NOTICES.

Notice.

AT a meeting of the Board of Directors of the Elizabethtown and Paducah Railroad Co., on the 20th of April the following resolution was adopted:

Resolved, That the annual meetings of the stockholders of the Elizabethtown and Paducah railroad for the election of seven Directors for said company be changed from the first Saturday in June to the last Saturday in June in each year.
my3 dlm A. A. GORDON, Sec'y.

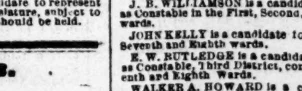

Scuffle Hoes & Duvall's Hand Plow

MADE and sold by the LOUISVILLE EDGE TOOL CO.,
my3 WeFr&Su Sales-room 39 Fourth st.

DRY GOODS

E. B. NUGENT

Is offering for this season GREAT BARGAINS in

Fashionable Dress Goods, Silks, Shawls, Hosiery,

Notions, Linens, Domestics.

My patrons in this and the neighboring cities and the public generally are invited to call and examine my stock.

148 and 150 Fourth Street.

mh26 eTu&Fr&Su3ptc

MEDICAL.

DR. LANCASTER

A GRADUATE of ALL the branches of Medicine, Surgery, Diseases of Women, Venereal Diseases, &c., &c., a great advantage over others who advertise in the papers—has had more experience in his profession than any other physician in America, and has cured in Louisville alone upwards of 15,000 cases.

GONORRHEA cured in from two to five days.

SYPHILIS, Gleet, Stricture, Skin Diseases, Rheumatism, Itch, &c., cured in half the usual time.

SPERMATORRHEA, Impotency, Pain in the Back and all troubles arising from Self-Abuse, positively and speedily cured.

MEDICINE FURNISHED

in all cases, saving extravagant prices charged by druggists, which usually amount to several times the whole charges.

Those seeking Medical advice ought to know the many who pretend to be "doctors" are not graduates of medicine, and have no right to practice. Dr. L.'s diploma hangs in his office, and other satisfactory testimony will be shown to patients.

FEMALE DISEASES treated with EMINENT SUCCESS. Suppressions, Irregularities, Whites, Painful Menstruation, &c., speedily cured.

FEMALE PILLS (Sugar-coated)—For all obstructions. Price $2.

Best quality of Male Safes, 50 cts each—5 for $2.

Medical Pamphlet sent free.

Office 104½ Fifth street, near Market. Consultation room. Patients treated by mail or express.

Hours—8 a. m. to 9 p. m.; Sunday, 9 a. m. to 1 p. m.
ja30 dly

A BOOK FOR THE MILLION.

MARRIAGE GUIDE.

A Private Counselor to the Married, or those about to marry, on the physiological mysteries and revelations of the sexual system, with the latest discoveries in preventing offspring, how to preserve the complexion, &c.

This is an interesting work of two hundred and twenty-four pages, with numerous engravings, and contains valuable information for those who are married, or contemplate marriage. Still, it is a book that ought to be kept under lock and key, and not laid carelessly about the house.

Sent to any one (free of postage) for Fifty Cents.

Address Dr. Butts' Dispensary, No. 12 North Eighth Street, St. Louis, Mo.

Notice to the Afflicted and Unfortunate.

Before applying to the notorious quacks who advertise in public papers, or using any quack remedies, peruse Dr. Butts' work, no matter what your disease is, or how deplorable your condition.

Dr. Butts can be consulted, personally or by mail, on the diseases mentioned in his works. Office, No. 12 North Eighth Street, between Market and Chestnut, St. Louis, Mo.

LOOK TO YOUR CHILDREN.

The Great Soothing Remedy.

MRS. WHITCOMB'S SYRUP. { Cures colic and griping in the bowels and facilitates the process of teething. } PRICE 25 CENTS

MRS. WHITCOMB'S SYRUP. { Subdues convulsions and overcomes all diseases incident to infants and children. } PRICE 25 CENTS

MRS. WHITCOMB'S SYRUP. { Cures Diarrhea, Dysentery and Summer Complaint in children of all ages. } PRICE 25 CENTS

It is the great Infants' and Children's soothing Remedy in all disorders brought on by Teething or any other cause. Prepared by the Grafton Medicine Co., St. Louis, Mo.

Sold by druggists and dealers in medicine everywhere.

DR. GATES'

PRIVATE MEDICAL DISPENSARY.

THE oldest Dispensary in Louisville. All forms of Venereal and Sexual diseases speedily and effectually cured. Especial attention paid to Spermatorrhea or Seminal weakness, brought on by solitary habit or arising from excesses. Having treated the disease successfully for years, we can so successfully GUARANTEE a speedy and permanent cure. Consultations free and confidential. Charges moderate. Medicines sent secure from observation by mail or express. Our treatment, with full symptom list, sent to any address on the receipt of a three-cent stamp. Best quality of French male safes for sale; price, 50 cents each, or $5 per dozen. Sent by mail on receipt of price.

TO THE LADIES.

We are agents for Madame Capraud's Female Monthly Pills, a safe and effectual remedy for Female Diseases, such as Irregularities, Obstruction of the Menses, Whites, &c. Price by mail, $1 and two postage stamps.

Also M. La Craux French Powders, guaranteed. Price by mail $3 and 2 stamps.

Office hours from 8 A. M. to 8 P. M. Sundays 8 A. M. to 12 M.

Dr. H. ROSENGARTEN,

Consulting Physician,

No. 83 Third St., Near Market, Up Stairs,
l13 eodtf LOUISVILLE, KY.

AVOID QUACKS—A victim of early indiscretion, causing nervous debility, premature decay, &c., having tried in vain every advertised remedy, has a simple means of self-cure, which he will send free to his fellow-sufferers. Address J. H. TUTTLE, 78 Nassau street, New York.
de28 deod6mMoWe&Fr

Western Medical Institute.

THE unfortunate and affected man or woman speedily cured of any disease at the old Western Medical Institute, 137 Sycamore st., Cincinnati, O. No cure no pay. Young men restored to manly vigor by our sure and only remedy. All needing aid of a private or delicate nature should call or send stamp for confidential circular before going elsewhere. The Museum of this Institute exhibits all parts of the Human body in health and disease. Patients boarded.
Monthly remedy by mail $5. oc15 deod&wly

DOCTOR WHITTIER,

617 St. Charles St.

LONGER LOCATED IN ST. LOUIS THAN ANY Chronic Physician, so successfully treats Simple and Complicated Venereal Disease as to bring patients from every State. His hospital opportunities, a life-time experience, with purest drugs prepared in the establishment, cures cases given up by others, no matter who failed; tell your private trouble. Consultation free. Send two stamps for medical essays. [illegible] MANHOOD, WOMANHOOD, sent by mail, 15 cents each, both for 25 cents, 100 pages. All the curious, doubtful, or inquisitive wish to know, all about Self-Pollution, Prevention, Marriage. Every young man and woman ought to read it as a warning. The nervous, debilitated or partially impotent are scientifically advised.

Galen's Head Dispensary,

Established 1850, Chartered 1861,

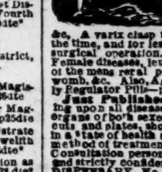

By the Legislature of Kentucky, for the treatment of all diseases of a private nature incident to both sexes, including gonorrhoea, gleet, stricture, inflammation of the bladder and kidneys, syphilis in all its stages, scrofula, &c., seminal weakness, impotency, sexual debility, and all the evil effects arising from youthful indiscretion and excess, causing premature decay, loss of vitality, &c. A varix clasp that will cure varicocele in half the time, and for less than one-fourth the cost of a surgical operation. Special attention paid to all Female diseases, leucorrhoea or whites, obstructions of the menstrual period, barrenness, falling of the womb, &c. Also, Agent for Dewee's Female Monthly Regulator Pills—price $2.

Just Published—A Medical Report, treating upon all diseases of the urinary and generative organs of both sexes, containing 60 large pages, 30 cuts and plates, showing the condition of the organs in a state of health and disease, with the author's new method of treatment. Sent under seal for 25 cents. Consultation personally or by letter free of charge and strictly confidential. Address GALEN'S HEAD DISPENSARY, No. 73 West Jefferson street, bet. Second and Third Louisville, Ky. au1

DRY GOODS.

Mosquito Bars.

3,000 WHITE and Colored Mosquito Bars. Just received and for sale by JOS. T. TOMPKINS & CO.,
ap20 70 and 72 Sixth street, Louisville, Ky.

Cottonades, &c., &c.

10 CASES assorted Camlet Jeans;
5 " New York Mills Checked Cottonades;
5 " " " Double and Twist "
3 " Albion " " "
3 " Whittenton Assorted "
10 " York " "
3 " Everett " "
20 " Blue and Brown Mixed Denims;
10 Bales Hickory Shirtings.
Just received and for sale by JOS. T. TOMPKINS & CO.,
ap30 70 and 72 Sixth street, Louisville, Ky.

Linen Goods.

5 CASES Assorted Blay Linens;
3 " Spanish "
8 " Brown Linen Coat and Pant Duck;
4 " " " Drills;
3 " Fancy " "
3 " " for Suits;
3 " " Union Checks.
Just received and for sale by JOS. T. TOMPKINS & CO.,
ap20 70 and 72 Sixth street, Louisville, Ky.

Checks.

8 CASES Park Mills, Kennebec, & other Furniture Checks;
25 cases Park Mills Shirting and Apron Checks.
Just received and for sale by JOS. T. TOMPKINS & CO.,
ap30 70 and 72 Sixth street, Louisville, Ky.

HOTELS.

Mrs. JO. B. ALEXANDER. C. H. HATCHER.

NATIONAL HOTEL,

Refitted and Furnished.

Corner Fourth and Main streets,

LOUISVILLE, KY.

Fare $2 50 per Day.

fe8 dtf ALEXANDER & HATCHER, Prop'rs

J. WOODSON BURTON, Late of Perryville, Ky. J. W. STOCKTON, Louisville, Ky.

U. S. HOTEL,

Louisville, Ky.,

BURTON & STOCKTON.........PROPRIETORS

This Hotel has been REFITTED AND FURNISHED.
oc17 dtf

C. C. WILLARD,

EBBITT HOUSE,

WASHINGTON D. C. oc9 dly

BUSINESS CARDS.

LOUISVILLE MALT HOUSE, 21 and 23[illegible], bet. Main and river. [illegible] DORAN, Prop'r

LANE DAVID—Sheet-iron worker 473 & 475 [illegible], north side, bet. Twelfth and Thirteenth.

CHAS. F. RAUCHFUSS'

Cheap Lace Store,

163½ FOURTH ST.

Just received a full and new stock of:

Embroidered Edgings and Insertions;

Marseilles Braids; Cotton Fringes;

Embroidered Collars and Cuffs;

Lace Chemisettes;

Embroidered Infants' Dresses;

Embroidered Infants' Waists;

Alexandre Kid Gloves $1;

Great Bargains in Black Lace Flounces. ap23

TERMS OF SUBSCRIPTION.

THE DAILY.

One year, by mail	$1[illegible]
Six Months	[illegible]
Three months	[illegible]
One month	[illegible]

To city subscribers, per week, 25 cents, payable to the carrier, or $13 per year when paid at the office. To News Agents, 3 cents per copy.

THE SUNDAY COURIER-JOURNAL.

One year, by mail	[illegible]
One year, delivered in the city	[illegible]

The DAILY COURIER-JOURNAL, including Sunday's issue, by mail, $14 a year; delivered to city subscribers, $15 per year when paid at the office. Payable to the carriers six times a week for [illegible] seven times a week, 30 cents.

THE WEEKLY.

Single copy, one year	[illegible]
Single copy, six months	[illegible]
Five to ten copies, one year, each	[illegible]
Ten to twenty copies, one year, each	[illegible]
Twenty copies and over, one year, each	[illegible]

An extra copy is allowed to the club agent for every club of ten at $1 60 each, and an additional extra copy for every additional ten subscribers; or an extra copy is allowed for every club of twenty at $1 50 each, and an additional extra copy for every additional twenty subscribers.

PAYMENTS ALWAYS TO BE MADE IN ADVANCE.

Money may be sent in postoffice orders or drafts, and when these can not be procured by mail at our risk; in the latter instance the money to be inclosed in the presence of the Postmaster, whose certificate will be required in case of its loss.

SPECIMEN COPIES SENT GRATIS ON APPLICATION.

RAILROADS.

Louisville, New Albany & Chicago RAILROAD.

38 miles Shorter than any other Route to St. Louis, Cairo, Evansville, Vincennes, Terre Haute, and all points West.

Tickets for sale at General Ticket Office, corner Fourth and Main streets, and at Hotels.

TRAINS RUN DAILY, SUNDAYS EXCEPTED, AS FOLLOWS:

Mail and St. Louis Express leaves	at 10:20 A. M.
Returning, arrives	at 7:30 P. M.
Chicago Express leaves	at 8:00 A. M.
Returning, arrives	at 7:45 P. M.

Omnibuses leave Hotels one hour earlier than the above. By leaving orders at the General Ticket Office, corner of Fourth and Main streets, passengers and baggage will be called for at residences.
R. G. MINTY, Gen'l Sup't.
S. K. HOOPER, G. T. A. ja30 dly

Louisville and Nashville

—AND—

MEMPHIS AND LOUISVILLE

RAILROAD LINE.

Trains run to and from Louisville as follows:

Leave.	[Feb. 12, 1871.]	Arrive
9:00 A. M.	Nashville, Memphis & N. O. Mail	11:00 P. M.
6:00 P. M.	Memphis, N. O. & Mobile Express	8:20 A. M.
12:30 A. M.	Nashv. & Southeastern Exp. Mail	1:45 P. M.
8:30 A. M.	Richmond & Livingston Ex. Mail	2:19 P. M.
3:30 P. M.	Bardstown Accommodation	8:30 A. M.

Glasgow Branch—Accommodation trains leave Glasgow Junction at 8:50 A. M. and 1:30 P. M., and arrive at Glasgow at 7:10 A. M. and 3:00 P. M. Returning, leave Glasgow at 8:10 A. M. and 4:00 P. M.; arrive at Glasgow Junction at 9:15 A. M. and 5:10 P. M.

☞ Memphis, New Orleans and Mobile Express and Nashville and Southeastern Express Mail run daily. All other trains daily except Sunday.

☞ Sleeping car on 12:30 A. M. train will be in depot and opened to passengers at 9 P. M.

☞ For Through Tickets, baggage checks, and information as to Sleeping Cars, Through Connections with Railroad and Stage Lines, &c., apply at Ticket Offices, corner Third and Main streets, corner Fourth and Main streets, Louisville Hotel, Willard Hotel, Galt House, Bridge Depot and at Depot corner Ninth and Broadway.
ja30 dtf ALBERT FINK, Gen'l Sup't.

Louisville and Cincinnati

SHORT-LINE R. R.

	Leave.	Arrive.
Cincinnati Mail, except Sunday	5:10 a m	11:20 p m
Cincinnati Fast Line	8:55 a m	7:30 p m
Cincinnati Express, daily	3:30 p m	12:30 p m
Cin. Night Express, ex Saturday	11:00 p m	5:10 a m
Lexington Exp, except Sunday	5:35 a m	11:30 p m
Lexington Exp, except Sunday	3:30 p m	10:30 a m
Lagrange Accom'n, ex. Sunday	4:55 p m	8:55 a m

Sleeping Cars on 11:00 P. M. Broad-trip tickets to Cincinnati at reduced rates. By applying at company's offices, Third and Main streets, Louisville Galt House, and Willard Hotel, or Depot, corner of Brook and Jefferson streets, telegraph, secure sleeping-car berths to Eastern cities will be sent free.
mh6 dtf SAM'L GILL, Superintendent.

GREAT THROUGH ROUTE

North, East, and West,

VIA THE

Louisville & Indianapolis R. R. Line

J., M. & I. R. R.

THREE trains daily leave the Bridge Depot as follows:

8:25 A. M. New York Express daily except Sunday. Pullman's Palace Cars through to Pittsburg, Philadelphia, and New York without change, via Pan-Handle.

2:20 P. M. Express daily. Through to St. Louis in Pullman's palace cars; to Chicago in splendid day and sleeping cars; and Cleveland, Buffalo, Albany, and New York, via Bee Line, without change, in Wagner's drawing-room day and sleeping cars.

11:20 P. M. daily except Saturday, making connections East and West, with through car to St. Louis.

Night cars with reclining chairs free.

NOTICE—On Sunday through cars to the Eastern cities, via Pan-Handle, will be run from the Depot at 2:20 P. M.

Tickets for sale and sleeping cars secured at the General Ticket Office, corner of Main and Third sts., and at the Galt House, Louisville Hotel, Willard Hotel, and depot, corner of Main and Fourteenth streets. HORACE SCOTT, Gen. Sup't.
S. E. CAREY, G. T. A.
November 20, 1870.

MEDICINES.

DR. LIMERICK'S PILE SPECIFIC.

Warranted to cure Piles, Fistula, and all diseases of the rectum. An internal and external remedy. Cures Constipation. Delightful to use. Peter, Powers & Cooper, Wholesale Agents.

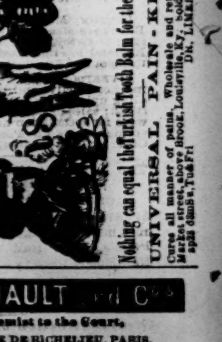

Nothing can equal the Turkish Tooth Balm for the Teeth & Gums

UNIVERSAL PAIN-KILLER

Cures all manner of pains. Wholesale and retail at No. 52 Market street, above Brook, Louisville, Ky., sold by Druggists. DR. LIMERICK & CO.
ap22 d3m&wTu&Fri

GRIMAULT and Cie

Chemist to the Court,

45, RUE DE RICHELIEU, PARIS.

FRENCH MEDECINES

DR. LERAS'

SOLUBLE PHOSPHATE OF IRON

Clear as spring water and tasteless, has the advantage over all ferruginous preparations of containing iron and Phosphorus, which are the elements of blood. It cures chlorosis, pains in the stomach, difficult digestions, dysmenorrhoea, anemia, general debility and poorness of the blood, and agrees especially with the most delicate stomachs.

ASTHMA

GRIMAULT AND CO.'S

INDIAN CIGARETTES OF CANNABIS INDICA.

Recent experiments in France, England and Germany, have proved that these cigarettes are a sovereign remedy for the above distressing affection, especially when Belladonna, stramonium and opium have failed to give relief.

GRIMAULT AND CO.'S

MATICO

CAPSULES AND INJECTION.

Where all other medicines have failed, these preparations will always effect a cure. They insure rapid and thorough cure of severe, recent and chronic cases of private disease. They are found greatly superior to all hitherto known remedies and to copaiba and cubeb. Require the signature: GRIMAULT AND CO.

NO MORE DIFFICULT OR PAINFUL DIGESTION

BURIN DU BUISSON

DIGESTIVE LOZENGES.

This delicious preparation is always prescribed, by the most reputed medical men in France, in cases of derangement of the digestive functions, such as gastritis, gastralgia, long and laborious digestions, wind in the stomach and bowels, emaciation, jaundice and complaints of the liver and kidneys.

They are considered by physicians as being superior to the celebrated Vichy Lozenges.

Agents in Louisville.
je19 d&wly PETER, POWERS & COOPER.

DR. RICHAU'S Golden Remedies.—Use these only, and save time, health, and money. $1,000 reward for any case of disease in any stage which they fail to cure.

DR. RICHAU'S Golden Balsam, No. 1, cures Ulcers, Ulcerated Sore Throat and Mouth, Sore Eyes, Cutaneous Eruptions, Copper-colored Blotches, Soreness of the Scalp, Scrofula, &c. It is the greatest Renovator, Alterative, and Blood Purifier known—removes all mercury from the system, and leaves the blood pure and healthy.

DR. RICHAU'S Golden Balsam, No. 2, cures mercurial affections, rheumatism in all its forms, and gives immediate relief in all cases.

Price of either No. 1 or 2 $5 per bottle, or two for $9.

DR. RICHAU'S Golden Antidote, a radical cure for all urinary derangements. Price $3 per bottle.

DR. RICHAU'S Golden Elixir d'Amour, a radical cure for nervous or general debility in old or young, imparting energy with wonderful effect. Price $5 per bottle, or two for $9.

Send money by Express, or order goods through your Druggist, and it will meet with no loss. Prompt attention paid to all correspondence. None genuine without the name of "Dr. Richau's Golden Remedies, D. B. Richards, Sole Proprietor," blown in glass of bottles. Address DR. D. B. RICHARDS, No. 228 Varick street, New York.

For sale by W. W. SMITH, Sixth and Market streets, Louisville, Ky. no23 d&W&Frwcowly

RHEUMATISM.

Munroe's Rheumatic Cure.

THE best and most reliable article in the market, for the permanent cure of Rheumatism and Rheumatic affections, for sale by all druggists.
H. C. LLOYD, Sole Agent,
my3 d3u&W&Fly N. W. cor. Seventh and Walnut.

Courier-Journal.

FRIDAY MORNING, MAY 5, 1871.

SMALL TALK.

An enthusiastic American has sent Von Moltke fifty pair of drawers.

"No definable domiciliary ubiety" is one of the glaring defects of a New Orleanist.

The proposed new Democratic paper in New Albany is pronounced "a want long felt."

The Ohio State Journal denounces the absurd custom of putting a newspaper in "mourning."

The more the New York papers attempt to ape English journals the more stupid and tedious they become.

Woodhull & Claflin's Weekly has it that "the relations of Mr. and Mrs. Crittenden were those of bare legality."

There are many Judges who can sentence a murderer coolly, and there are many more who can coolly murder a sentence.

A female editor of the Chicago Post, on a recent excursion, is described by a rival sheet as "smiling a sweet smile about four inches across."

Foolish old "Madame Bonaparte," who is now nearly ninety years old, still has the most beautiful hand and arm in Baltimore, they say.

Dombrowski is said to be very tall. The Communists probably took him up under the impression that "the longest Pole knocks the persimmons."

A writer in the Chicago Post proposes a currycomb for the Courier-Journal. The suggestion is one that might have been expected from an ass.

Col. Cut-over-the-top, an Indian citizen of the State of Kansas, thinks civilization a failure. Every one of his five wives has applied for a divorce.

"A belle dazzled by a coronet—a stern papa—a secret wedding and a separation—bigamy and a broken heart"—make up the latest New York social horror.

Out of twenty-five subordinates appointed by Forney in the Philadelphia custom-house four are newspaper men. This is not so bad, however, when we consider that they are all Philadelphia newspaper men.

Wretched little Chinese dogs, without a particle of hair, are now the reigning pets among fashionable New York ladies. "These dogs," remarks the critic of the World, "look as if they would be good in a pie."

The Louisville Commercial is gradually recovering from the demoralization consequent upon missing a report of the colored celebration. There was "no sich person" as Sairey Gamp visible in its brilliant columns yesterday.

The Pittsburgh Gazette raves at the custom of dropping the "h" from Pittsburgh. The "h" ought to be there, perhaps, but everybody understands that the end of Pittsburgh is the beginning of h—l, and nobody wants to hurt the old girl's feelings by reminding her of what she must come to.

The petition of Rulloff, the philologist-murderer, which asks that the execution of his sentence be postponed, turns out to be ungrammatical, and a committee of New York savans have refused to sign it. They evidently think that a man who cannot execute a sentence for himself ought to have one executed for him.

The Chicago Times devotes nearly five columns to the late Rev. Eleazer Williams, of Wisconsin, one of the claimants of the French throne, and says the Rev. Eleazer's son John, now "the lineal heir," is engaged as the sailing master of one of the lake crafts, and that he resides at Oshkosh. This person, who is now about 40 years of age, is said to be quite illiterate, and entirely wanting in the personal and mental attractions of his father.

Under the head of "A Flattering Recognition," Pomeroy's Democrat publishes what it calls an "accrostic" on Mark M. Pomeroy. It was written by a female, and the first four lines are peculiarly touching and truthful:

Much has been written, and much has been said
About him who in journalism now stands head;
R[illegible] of all that's been done,
Keeps undiminished the fame he so nobly has won.

The Detroit Free Press says: "The old maids of the Eastern States, who have been shipping themselves to the Territories to get married, can't secure a husband and a home the first thing after eating supper, as many suppose. There has been such a rush that the bachelors have become particular, and now put them through a catechism, as 'Where's your other glass eye?' 'How long have you been baldheaded?' 'Are your false teeth paid for?'" etc.

A London letter gives the following history of poor little Alexander John Edward: "The Court has gone into mourning for the young Prince—black swords, and bags, and all the rest of it. Alexander John Edward, or whatever else his head-roll of names consisted of, was only a few hours of age, and yet they couldn't bury the little baby without the Court Newsman, and the Court Milliner, and the Court Bishops having to do with the obsequies. The untimely birth is supposed to be mainly traceable to a sudden alarm sustained by the Princess on the evening of the marriage of the Princess Louise, her dress having caught fire whilst attiring for the banquet, and, though extinguished without causing her the slightest personal injury, producing a very serious shock to her nerves, the prejudicial effect of which was very perceptible on the occasion of the opening of the Albert Hall. The Prince and Princess, however, have a circle of little ones around them numerous and endearing enough to console them under their loss."

THE QUININE TRAGEDY.

Further Developments—Medlicott Pale and Trembling.

[From the Lawrence (Ks.) Journal.]

The Ruth tragedy continues to be the theme of the town and the county for inquiry and speculation. The Journal office was visited all day yesterday by people in from the country, all anxious to get a full account of the terrible affair.

The following additional facts have come to our knowledge:

Mr. F. M. Apitz, who lives in the next house south of Ruth's, and close to it, when closing up his house for the night, at a quarter to 11 o'clock on Wednesday (the night of the death), went into the yard to bring in some things that his children had left out in their play, and, in doing so, came near to Ruth's window. The curtain was partly up, and looking in he saw Mr. Ruth sitting in the room, facing the window, in his shirt sleeves, with his vest on, and in a constrained position, with his hands clasped over his bowels, and his body partly bent over, as though in pain. His eyes were turned up as though looking toward the upper part of the room. Mr A. cannot tell whether he was sitting on the side of the bed or on a chair.

Mr Apitz, though unacquainted with Mr. Ruth, except by sight, was so struck by his appearance that he would have gone in, but he thought he saw a man standing in the room, with his back toward the southeast corner of it. He did not see the man's face, as the window curtain was not up high enough.

Mr. Apitz also says that although not personally acquainted with the family of Mr. Ruth, he still, living so close to them, could not observe their method of life. He particularly noticed the kindness of Mr. Ruth to his wife's children. Often when they deserved correction, he would take them and sit down and talk to them in the most quiet and tender manner. Frequently he has known Mr. Ruth to get up in the morning, build the fire, empty the slops, dress the children and get the breakfast, while Mrs. Ruth was in bed calling herself sick.

Mrs. Apitz saw Dr. Medlicott drive past Ruth's house before he was called. He kept looking back over his shoulder at the house. When he was called he came in his buggy and hitched in front of the house. He was so pale that Mrs. Apitz noticed it, and his hand trembled so that he could hardly hitch his horse. While the children were gone to the restaurant for their breakfast, a colored woman came to the house and took a bundle away. She said it was "washing." Mrs A. has an impression, she could not say why, that Dr Medlicott was at the house while the children were at breakfast.

A very intelligent lady who lives two doors from the Ruth house, says she got up on Thursday morning, and threw up the curtain to her window just as the clock was striking seven. She looked out and saw a horse and buggy standing before Mr. Ruth's. It was a gray horse. She remarked to some one of the family that the doctor was at Mr. Ruth's early and wondered if he was sick.

Mrs. Ruth had intended to have the body of the late Mr. Ruth buried in the cemetery here, and had ordered the grave dug and the other arrangements made for the funeral to-day at 2 o'clock p. m; but yesterday afternoon at 4 o'clock, she received a telegram from Mr. Ruth's father, at Westchester, Pa, requesting that the body be forwarded there for burial, and stating that a brother of the deceased was on his way to Lawrence to accompany the remains East. The orders for the funeral here were therefore countermanded, and the body will be sent to Pennsylvania as soon as the brother shall have arrived.

At the request of Mrs Ruth, the authorities have allowed her to put in order the front room of the house, the scene of the late tragedy.

The guard is still at the house.

The pencil with which Mr. Ruth is presumed to have made the entry in his diary was found in his vest pocket. This fact, taken in connection with Mr. Apitz's statement above, that Mr. Ruth had his vest on when he saw him through the window, would indicate that the entry in the diary was made before he took off his clothes to retire.

☞ The Emperor Francis Joseph of Austria became very indignant when the citizens of Vienna appealed to him against the decision of the Cabinet that no celebration in honor of the German victories should be held. "We are in Austria, and not in Germany," he exclaimed, indignantly; "no, no, there shall be no celebration."

THE CONVENTION.

A Full Report of the Proceedings Yesterday.

THE TICKET AND RESOLUTIONS.

[Special report of the Courier-Journal.]

Frankfort, Ky., May 4, 1871.

The delegates to the convention reassembled in the Hall of the House of Representatives at the hour designated this morning, and at once proceeded to business. The hall was crowded to its utmost capacity, although a large number of delegates had left last night. The prompt action of the Convention in nominating Mr. Carlisle as Lieutenant Governor by acclamation after the first ballot, facilitated business, and hastened a conclusion. The offices of Auditor and State Treasurer were disposed of in a similar manner, as was that of Attorney General and Superintendent of Public Instruction, after a ballot. There was an exciting contest for the place of Register of the Land Office, and it was so close on the second ballot that the friends of Dawson and Grant each claimed a triumph. The nomination was finally conceded to Mr. Dawson. The platform was then reported by the committee on resolutions and unanimously adopted. After the transaction of matters of minor importance, the convention then adjourned sine die.

The following is a detailed report of the proceedings:

SECOND DAY.

The convention was called to order promptly at 9 a. m.

The chairman announced that nominations for Lieutenant Governor were in order.

Mr. Cox, of Carroll, offered a resolution providing that the lowest candidates shall be dropped after the first ballot. Adopted.

A call of the counties was asked for, which being completed the nominations were proceeded with.

John G. Carlisle, of Kenton, Samuel Geiger, of Jefferson, James L. Allen, of Boyle, Emory Whittaker, J. L. Alexander, J. Q. A. King, E. W. Turner, Col S. I. M. Major, of Franklin, and George W. Silvertooth, from Hickman, were placed in nomination.

A voice—I move we move out of doors. It is impossible to do business here.

Another voice—The gentleman belongs to the close communionists. I would inform him that we are having a love-feast here. [Laughter.] The motion failed.

KING WITHDRAWS.

Hon. John Q. A. King withdrew his name as follows:

Gentlemen of the Convention—I have but a few words to say. The old guard of Napoleon never followed the fortunes with a purer devotion from the time Napoleon's campaign opened until he entered the field of Waterloo than the lion-hearted Democracy of Lynn Boyd district has followed the Democratic banner. She came up to her support in solid column; not because of any individual merit of your humble servant, but because she, with the long conflicts in the past years, had won for her the right to expect from the Democratic party at least one voice in the third of a century; but we have fought a good fight; we have kept the faith, but we fell with our back to the field and face to our opponents; and, although we have never received anything, we will extend to you an open hand and cordial friendship in electing him and every gentleman who shall be nominated by this convention. [Applause.] I have known that gentleman (Leslie) for more than twenty-five years. He is pure; he is incorruptible; he is a Christian gentleman, and will make a good Executive—a man of far more ability than your humble servant. There are gentlemen in my Congressional district who look forward to the nomination for Lieutenant Governor, and, as I dislike to come in conflict with them, and for harmony's sake, I withdraw my name. [Applause.]

After the first ballot was taken it became evident that John G. Carlisle would be nominated, and several of the counties changed their votes, and the withdrawal of candidates commenced until the contest was whittled down between Messrs. Carlisle and Geiger, amid great enthusiasm.

NOMINATION BY ACCLAMATION.

J. Q. A. King moved that the nomination of Mr. Carlisle be made unanimous by this convention.

Objection being made, the motion was withdrawn.

A few more counties then changed in favor of Mr. Carlisle.

Mr. Silvertooth arose and moved that the nomination of John G Carlisle for Lieutenant Governor be made unanimous.

After several more counties had changed in favor of Mr Carlisle, the motion of Mr. Silvertooth was renewed by another gentleman, and was unanimously adopted. [Cries for Carlisle.]

SPEECH OF CARLISLE.

Mr. Carlisle, responding, said:

Gentlemen: Your labors have already been greatly protracted, and you still have a vast amount of labor to perform. I feel it would be imprudent to detain you any longer than is absolutely necessary to return to you my profound thanks, not only for the nomination, but for the manner in which you have conferred it. I feel I am incompetent under the circumstances to express in proper language the gratitude I feel upon this occasion to the representatives of the Kentucky Democracy. I presume you will shortly adopt a declaration of political faith broad and comprehensive enough to challenge the support of every citizen in the land. You have chosen a chief for this struggle worthy of the confidence reposed in him. Upon that platform and with that leader I trust we shall achieve a triumph which will startle and electrify the friends of constitutional liberty throughout this country. We have started a move which, in 1872, is to completely overthrow the profligate and corrupt Radical administration now in power. It is our aim to restore and preserve the Constitution, to preserve the interests of the people, to preserve inviolate the rights of the State, and at the same time to leave unimpaired every right of the General Government. I believe we can do this, and so believing, I accept the position upon your ticket with a determination on my part to contribute all in my power to the accomplishment of so grand a result. I think under the circumstances I ought not to say any more. During this struggle which is about to ensue, I hope to have the privilege of addressing my fellow-citizens in various parts of the State, and, of course, upon such occasion, I will go more at length into the questions now agitating the public mind. [Great applause and cheers.]

STATE AUDITOR.

D. Howard Smith, of Owen, was nominated unanimously for the office of State Auditor. [Cries for Smith.]

W. L. Berry, of Daviess county, offered a resolution that a vote of thanks be tendered for the wise, prudent and honorable manner in which the State Central Democratic Executive Committee has performed its duties, but it was withdrawn on it being stated that the committee on resolutions had adopted a similar resolution.

STATE TREASURER.

Thos. Corbett, of Ballard, moved that Jas. W. Tate be unanimously chosen as the Democratic candidate for State Treasurer. Adopted unanimously.

ATTORNEY-GENERAL.

Robert J Breckinridge, of Lincoln, placed in nomination the name of Hon. W. McKee Fox for Attorney-General.

Mr. Silvertooth regretted that the gentleman should, in urging the nomination, make a position in the Confederate army a recommendation for a Democratic nomination. Neither a position in the Federal nor Confederate army is the proper requisite for the position of Attorney General. A lawyer of eminent ability is necessary for that position, and he would nominate John W. Rodman, of Frankfort.

W. L. Berry, of Daviess county, offered a resolution fixing Louisville as the next place of holding the convention. [Cries of good, good, no, no, and ballot, ballot.]

Mr. Berry asked action on the resolution without reference.

The chair ruled that voting for Attorney General was now in order.

After the vote for Attorney General had been taken, Mr. Breckinridge withdrew the name of Fox, moving that the name of Rodman be made unanimous. Adopted. [Cries for Rodman.]

RODMAN APPEARS.

Mr. Rodman appeared, thanking the convention for the honor, saying that he had had a hard time to get it. Never had he experienced so able an opponent, at the same time so honorable, and from such a high standpoint. As his disabilities had been removed, he intended to fight all principalities and powers against the Radicals, for the redemption of the glorious old Democratic party. [Immense enthusiasm. Cries for Fox.]

SUPERINTENDENT OF PUBLIC INSTRUCTION.

Rev. H. A. M. Henderson, of Fayette; John H. Carter, of Fayette; R. B. Heywood, of Meade; Z. F. Smith and L. G. Mitchell were placed in nomination.

The latter was withdrawn by his request.

W. L. Vories, of Henry county, was nominated.

After the vote was taken Campbell changed for Henderson. This was followed by the name of Z. F. Smith being withdrawn. Several other counties changed their votes for Henderson. Mr. Heywood's name was also withdrawn.

Mr. Carter withdrew his name.

The changing of county votes continued until a motion to make Mr. Henderson the unanimous nominee came up, and this was adopted. Cries for Henderson, who appeared and was greeted with immense enthusiasm.

Mr Henderson said he had not sought simply the office of Superintendent of Public Instruction, but the field of usefulness which it affords, and in order that he might administer the common school system of Kentucky to the advantage of every white citizen in Kentucky. It had been intimated that he was a Methodist preacher, but he belonged to a church that was ever true to the Democratic party. [Applause.]

REGISTER OF THE LAND OFFICE.

Major Frank Harrison, of Carroll, C. C. Hook, of Trigg, J. M. Dawson, present incumbent, Wm. Owsley, of Christian county, J. A. Grant, of Franklin, were placed in nomination for Register of the Land Office.

FIRST BALLOT.

After this ballot had been taken the name of Hooks was withdrawn.

The ballot resulted: Harrison, 357¼; Hooks, 77; Dawson, 438¾; Owsley, 67; Grant, 317.

SECOND BALLOT.

After the second ballot commenced all the candidates were withdrawn except Dawson and Grant.

There was more excitement on this ballot than any during the day. After the ballot was completed the county of Wayne changed for Grant, which was greeted by immense cheering from the friends of Grant. During the counting of the vote the excitement ran high, private figures first reporting Grant as being nominated, and secondly, semi-official figures reported Dawson nominated, which reports were both consecutively cheered, and increased the excitement, the intensest interest prevailing all the time. At length the chair announced that the vote was ready to be read, stating that the vote by counties would be read in order to be sure the clerks were right. [Cries of "No, no. Result, result. Read it, read it."] During the reading, a delegate from Hardin desired to change the vote, giving 1¼ to Dawson, claiming it was a mistake. [Cries of "You can't change it. Where's the chairman? Who knows he is a delegate?"]

The Chair—This call is not for the purpose of changing. [Cries of "Good," and "That's so."]

Mr. A. Sallinger, Eighth ward of Louisville—There is a mistake in our ward. We want to change our vote. Dawson has received more votes than our delegation intended.

Several delegates from Louisville contested strongly against the change, insisting that the gentleman had no authority to change it. The contest continued for a long time amid great confusion, the chair ruling at last that the change could not be made unless by the chairman of the delegation. At last Mr. G. Self moved to adjourn, and stated that if Dawson was nominated he would not vote for him. [Hisses.]

The reading of the vote was proceeded with and finished, when Dr. Breckinridge moved that the chairmen of the different delegations be permitted to change their votes. [Applause, and cries of "No, no," and calls for the result.]

Mr. Sallinger, of the Eighth ward, again demanded a change, stating that he was legally the chairman of the delegation. Numerous gentlemen were up at the same time with violent gesticulation, all addressing the chair at once, when the chair announced that they could not deter him from the impartial performance of his duty by such conduct. [Immense applause.] The Secretary commenced to announce the vote, but he was again interrupted by the noise and motions for adjournment.

Ed. Marshall moved that Grant be declared the unanimous nominee. [Cheers and cries of no.]

The Chair ruled the motion out of order, when the Clerk read the vote—Dawson 577 and Grant 568.

This was followed by cheer after cheer, and cries of "it ain't right; it ain't counted up right," with calls for Dawson.

Mr. Dawson mounted the stand, and said he had no idea that he was so important until the present time. [Laughter.] He was thankful for the honor, and would have supported the ticket had it been otherwise.

The following is therefore the

DEMOCRATIC STATE TICKET:

Governor—Hon. Preston H. Leslie.
Lieut. Governor—John. G Carlisle.
Auditor—D. Howard Smith.
Treasurer—James W. Tate.
Attorney General—John W. Rodman.
Superintendent of Public Instruction—Rev. H. A. M. Henderson.
Register of the Land Office—James M. Dawson.

Isaac Caldwell, Chairman of the Committee on Resolutions, in behalf of the committee, presented the following:

RESOLUTIONS.

The Democratic party of Kentucky in convention assembled, reaffirming the principles announced by the conventions held since the war, do now resolve:

1. That wise statesmanship and true patriotism require universal and unqualified amnesty. [Applause.]

2. That the industries of the country demand the abolition of the present mode of raising the revenues, by which portions of the Republic are oppressed and robbed to enrich monopolies and certain sections, [cries of "Good"] and the speedy adoption of a system by which the burdens of taxation will be equally and justly distributed, and the taxes actually paid may reach the treasury. [Applause.]

3. That the preservation of liberty is possible only through the States; and we protest against every act by which States are deprived of their just and constitutional powers, and State tribunals ousted of their proper and necessary jurisdiction; and we are ready to join in all lawful and just measures to reverse the tyrannical acts of the party in power, whereby it is sought to strip the States of all rights, and concentrate all the powers of government in a great centralized despotism. [Cries of good.]

4. We indorse the address recently issued by the Democratic members of Congress, and unite in condemning all acts by which unconstitutional and despotic powers are conferred upon the President, by which, with the use of the army and navy, the suspension of the writ of habeas corpus, the power to declare martial law, call out the militia, and invade the States without the request of their Executives or Legislatures, and other undefined means, he can destroy the freedom of elections, the independence of the judiciary, and the sovereignty of the States.

5. Kentucky is unalterably opposed to every form of lawlessness, whether committed under the cover of unconstitutional enactments or by organized bands [cries of good]; and we pledge ourselves, as occasion may arise, to use every legal means to prevent the one, and to have enacted such laws as experience may demonstrate to be necessary to put down the other [applause], and secure to every person ample protection of life, liberty, and property under laws enacted by our own Legislature, and administered by our own courts. [Applause and cries of good.]

Adopted unanimously.

THE NATIONAL DEMOCRATIC CONVENTION.

The committee recommended the adoption of the following: That the Democratic party of Kentucky in convention assembled, recommend that the National Democratic Executive Committee call the next National Democratic Convention to meet in Louisville.

Adopted unanimously.

STATE ORGANIZATION.

The same committee submitted the following:

Resolved, We recommend that the present State Executive Committee be re-appointed, to serve until the assembling of the next State Democratic Convention, with the same powers and duties as heretofore; and they are enjoined to organize the several counties and districts, in view of the coming canvass, by the appointment of suitable committees, consulting as far as possible the Democrats of the several localities, and with full power to the county and district committees to fill vacancies in their own bodies.

Resolved, That the thanks of the party are due to the State Central Committee for the faithful performance of their duties since being appointed.

Adopted unanimously excepting three noes.

Mr. Berry, of Daviess, offered a resolution that the next State Democratic Convention be held in Louisville, asking the suspension of the rules. Lost.

FINALE.

A vote of thanks was tendered to General Desha and the secretaries of this convention and the citizens of Frankfort for services and favors.

Gen. Preston called attention that no delegates for the State at large to the National Democratic Convention had been appointed, and moved to that effect.

Dr. Breckinridge stated that such duty would be attended to at the State Convention next year.

Gen. Preston withdrew his motion.

After the passage of the resolution the crowd began to thin out rapidly, so that by the time Gen. Preston withdrew his motion only about a hundred delegates remained in the hall.

A motion to adjourn sine die prevailed.

Thus closed a convention which is stated to be the largest State Convention ever held in Kentucky. Composed as it was of gentlemen from every portion of Kentucky, of a multitude of dispositions, and the convention being aggregated of so many different interests, and every gentleman so zealous in behalf of his particular friend, it would be unreasonable to expect (an impossibility under the circumstances) that a convention of 1,180 delegates could assemble together without some confusion and disorder. Such a thing could not be, and of course everybody looked for an exciting contest; but had not the entire party come prepared to sacrifice their personal preferences, after manfully fighting for his favorite; had not each Democrat been thoroughly indoctrinated in the principle that the majority should rule, the convention just adjourned would never have reached the nomination of Governor Leslie. It was this, together with the most consummate skill and excellent tact, which was exercised in the management of the convention, that it adjourned yesterday, every gentleman satisfied, every element harmonious, and all eyes turned upon the gallant standard-bearers of Kentucky Democracy, not as individuals, but as representatives of those principles which every true patriot feels must inevitably place the Southern States and the General Government in the hands of wise, conservative and patriotic men.

BRICK POMEROY'S DIVORCE.

Ben Butler the Attorney of Mrs. Pomeroy—$20,000 Alimony.

[Herald Washington Special.]

Some time ago Mrs. Pomeroy, wife of "Brick" Pomeroy, applied to Ben Butler to act as her counsel in securing a divorce from her husband. Butler, of course, consented. As soon as Brick came to know that Butler had been employed in the case, he directed his lawyer to compromise the case by offering to pay Mrs. Pomeroy $20,000 and $600 a year. Upon being informed of this, Butler addressed the following letter to a gentleman in New York, employed as associate counsel for Mrs. Pomeroy:

Washington, April 16, 1871.

My Dear Sir: I have the honor to acknowledge the receipt of your letter of April 15, 1871, informing me of your connection with the case of M. M. Pomeroy and his wife, applicant for divorce. Mrs. Pomeroy applied to me, in a very ladylike and proper note, stating that she desired to engage my services as counsel, and I saw no objection to taking a retainer in the case. I did not inform her that I would do it gratuitously, but I undoubtedly should have done so except that I could have compelled Pomeroy to pay my fee. I am glad to be informed that, the fact of my employment having become known to her husband, he has concluded to make a settlement with her, giving her $20,000 in cash, as you inform me, and paying $600 a year toward the education of their child. It is certainly very agreeable to know that I have been able to make the man disgorge the money he has made out of me in favor of a woman whom he has injured and abused, and who, I am informed, is an estimable lady. By abuse of me and pandering to the worst passions and credulities of his readers he has been able to so sell his paper as to make a living for himself and even a competence, as I understand. Now, in justice, he should pay me a portion of that, and if my employment by his wife as her counsel has caused him to take a part of that which belongs to me and provide for her sustenance I shall have the satisfaction of knowing that while he has injured and abused me, I am in fact supporting his family. I have done some charitable acts in my life of which I have no disposition to boast, but none upon which I more pride myself than of being the benefactor and supporter of the family of "Brick" Pomeroy. I may never need to use the information which you give me, but if I do you may be sure that I never bring my informants into trouble. I do not mark this letter either private or confidential. I am, very respectfully, yours,

B. F. BUTLER.

To ——, Esq.

☞ The literary men of France do not value highly the talents of Thiers as a politician and leader. Michelet calls the historian of the French revolution a strong mediocrity, a superb commonplace. Alexandre Dumas says he thinks admirably but executes wretchedly. Gautier declares his rhetoric as free from faults as his government is full of them. Houssaye confesses that if his measures were as wise as his sentences are graceful he would be one of the first statesmen of his time, and adds that in politics Thiers learns nothing and forgets everything.

THE CROPS.

How Winter Grain is Looking—Official Report of the Department of Agriculture for May 1.

FLATTERING PROSPECTS.

The autumn season was generally favorable for germination and vigorous growth: the winter has been comparatively mild and uniform in temperature; the freezing weather mainly occurred in midwinter, and found the wheat plants protected by a sufficient covering of snow; the spring has been unusually early, and the growth of grain advanced two to four weeks beyond its accustomed status. There is no State in which winter-killing is not exceptional, and in several it is almost entirely unknown. It may be that future reports, as the season progresses, will be less favorable; they certainly cannot be more flattering. In the following digest of the returns almost every unfavorable statement is presented:

NEW ENGLAND.

In Maine there has been considerable loss from winter-killing, especially in the counties of Oxford, Piscataquis, and Cumberland, during the variable weather of February and March. Winter grain looks well in York, and rye is in fine condition in Androscoggin. The open winter and light covering of snow have left wheat and rye in unpromising condition in Hillsboro, Strafford, and Belknap, in New Hampshire; while Merrimack reports a prospect above the average, and the fields look well in Sullivan. There is little grown in Coos. Vermont grains have suffered somewhat from open winter. The appearance presented in Windsor county is 40 per cent. below an average upon heavy soils, but very fair upon warm lands late sown. Reports are quite favorable from Massachusetts and Connecticut, except from Middlesex, in the latter State. No wheat is grown in Rhode Island, and, indeed, very little in New England.

THE MIDDLE STATES.

But three counties in New York, Onondaga, Schuyler, and Washington, report more winter-killing than last year. The warm autumn gave a strong growth in Western New York, and though the covering of snow was light the plants retained their vigor through the winter, and are in more than medium condition. The counties reporting "very good," are Tioga, Westchester, Seneca, Steuben, and Columbia, while Jefferson estimates her area "20 per cent. better than last spring." Three-fourths of the returns indicate merely an average prospect. In Chautauqua the crop is promising, what there is left of it after the autumn's work of the Hessian fly. In Onondaga the plant was small in the highlands in the autumn, and weak and unthrifty in the spring, but looks well in the richest and best-tilled fields. Of fifteen counties reporting in New Jersey, none present discouraging accounts, but three limit the prospect to an average, two estimate an advantage of 10 per cent., three of 20 per cent., and one of 25, while others return the crop "better than for years;" "looking remarkably well;" and in Burlington one correspondent makes it "the strongest and thickest stand he has ever seen." Forty counties in Pennsylvania send returns, of which only those from Tioga and Union represent an inferior prospect, and fully three-fourths report more than average luxuriance. It is stated of Cumberland that "there are no poor fields, and wheat could not look better;" it is "remarkably fine" in Indiana, "though the fly has destroyed parts of fields;" "the fields of Lehigh present a finer appearance than for thirty years," due in part to the fine weather and absence of cold winds in March; wheat in Beaver is "quite promising, especially in drilled fields, and those injured by the fly have recuperated, and may yield well." It is stated in the latter returns that a few fields, on which straw and long manure were spread, were completely destroyed by the mice, which were so abundant that pastures were injured by them.

Wheat and rye look well in Delaware. Every return from Maryland is favorable in comparison with last year. The crop is generally more advanced than usual, and in Washington county it "never before, within the recollection of the oldest inhabitants, had so promising a look." Of 36 returns in Virginia, three (Montgomery, Northumberland and Dinwiddie) are less favorable than usual; 17 show great improvement, and the remainder report a medium appearance. North Carolina makes 42 favorable returns, while those from Chatham and Haywood declare winter grain "more backward than usual," though in the latter rye is fine. York, Lexington and Orangeburg, in South Carolina, do not represent their crops as promising, but the other counties make a favorable report. Wheat was winter killed in Morgan county, and is poor in Bartow, Newton and Pike, but looks well in thirty-sixty counties reported, and very finely in twelve. In Lee, Alabama, wheat is very inferior; elsewhere it is generally good, though in some sections the early sown looks much better than the late, which is small, but of good color and a good stand. A very small area of wheat or rye is sown in Mississippi or Louisiana, except in the latter for winter pasture. Wheat presents a uniformly promising appearance. The counties in Texas in which the appearance of wheat is poor, are McLennan, Red River, Medina, (greatly injured by drouth), and Bandera; many counties report little sown; the prospect is good in Fayette, Lampasas, Falls, Bexar, Bell, and Anderson; and very promising in Dallas, Fannin, Gillespie, Lamar, Travis, Collin, Grayson, Atascosa and Kerr.

Not a county in Illinois reports a poor appearance of winter wheat or rye. It is said of the area in St. Clair, that while very promising, apparently, "some of it looks yellow, perhaps the result of overcropping and exhaustion of the soil, or perhaps the fly;" "in Randolph it is claimed to be 25 per cent. better than at the same date within thirty years;" in Monroe and in Williamson it "has not looked better in thirty years;" in Putnam a similar comparison is made for a period of twenty years; "never appeared better" in Cass, in Knox, or in Madison; "has afforded pasture all winter" in Jersey; "one month earlier than last year" in Clinton; in fact, scarcely a county presents a moderate statement. All circumstances have favored the crop. The fall was characterized by warm rains, the winter brought no freezing till January, when the ground was covered with snow, and since the snow went off only the surface has been slightly frozen. The Cook county correspondent reports no wheat sown in the following crisp terms: "We have long since ceased to speculate in winter wheat and rye, as it is easily shown that every dollar we ever made in winter grain cost us 16 shillings." The report from Pope is as follows: "Winter wheat looks better than I have ever seen it at this season. There has been no frost to keep the wheat back since early in February, and the ground has been wet all the time. Wheat is too rank in the top, and I fear there is not root deep enough to sustain the stalk and enable the head to fill with good plump grain, during the dry weather which we usually have before harvest. Rye is in the same condition, looks very well, and I believe will not suffer from a drouth in filling as much as will wheat." Of fifty-two counties reporting in Indiana, none represent winter grain in poor condition, and but five indicate a mere "average" prospect, while more than a third state that the appearance of such crops was never excelled at the same season. In one-fourth of the number represented no rye was sown.

There is some complaint of the ravages of the Hessian fly in Hancock and Lucas, Ohio, and in Lake county the promise is not as good as usual; in 26 counties a condition above an average is reported, in 7 the winter grain looks better than for several years, and in 14 it "never looked better." Twelve counties do not report rye. Very general returns from Michigan represent winter grains in superior condition, 11 only giving an average promise, and none lower than average. In Wisconsin there was some injury in the more northern counties from freezing, 6 reporting low condition, but the larger number represent the crops as better than usual. But 26 counties report winter wheat. Very little winter grain is grown in Minnesota. Five counties report wheat looking well, and 2 make unfavorable returns. In a large number winter rye is grown, and is generally looking well. Less than a tenth of the wheat of Iowa is the winter variety. Only 16 counties report it, all favorably. In Kansas the returns from 31 counties represent the range of condition of winter grain from "good" to the "finest known," and "an immense yield is expected." Nebraska is a spring wheat region, but the winter variety "looks well, what there is of it." The reports from California are more variable. In Alameda "wheat and other grains do not promise an abundant crop;" in Stanislaus it is "50 per cent. worse than usual, owing to cold, dry weather; in San Joaquin it was represented that crops would be an almost total failure unless spring rains were enjoyed; an average condition is reported in Santa Clara and Toulumne; an improvement upon last year is indicated in Napa and San Bernardino; and in Lake and Mendocino all winter crops are in excellent condition. Accounts are favorable from Oregon, except in Josephene county. Where winter crops are grown in Nevada and the territories, they are reported in good condition almost without exception.

GOTTSCHALK.

A Strange Revelation in Regard to His Death.

[From the New York Tribune.]

Ever since the sudden prostration of Louis M. Gottschalk, the eminent American pianist and musical composer, in the midst of a grand concert which he was giving in Rio Janeiro, Nov. 25, 1869, there have been current in that city floating rumors that this and his death on Dec 18th, following, were the result of some foul play. A gentleman who has recently arrived from Rio Janeiro gives an account both of the various rumors which have obtained some degree of credence and also of what appears to be the true story as he learned it, just before his departure, from Dr. Severiano, the physician who attended Gottschalk in his last hours. The same gentleman had also obtained corroborative information from Firmin, who accompanied the pianist as a sort of major-domo, upon his tour in Brazil. It was believed by many that Gottschalk, whose amorous adventures were numerous, was the victim of some jealous husband or lover. The stories agreed that the immediate cause of his death was a blow upon the back from a "sand-bag"—a deadly weapon used by Brazilian assassins. The instrument is a small sack tightly filled with sand, and suspended to the end of a cane. The effect from a blow with it, usually given upon the back, is almost always fatal, though the injuries received do not fully develop themselves for days or even weeks afterward. Gottschalk himself said very little of the causes of his prostration, and, it is thought, hardly realized their nature. The explanation stated to have been given by Dr. Severiano is as follows:

Gottschalk sent his agent, Firmin, to San Paulo, which is 16 hours by rail from Rio Janeiro, and is the seat of a college for young men, to make arrangements for a concert. The college boys, being unusually frolicsome, inflicted many annoyances upon Firmin, and attempted to practice the same upon Gottschalk, on his arrival on the day of the concert. Gottschalk became much enraged, and drove the persecutors out of the room where they assembled around him, causing some of them to vow revenge upon him. That night, as he was leaving the place where the concert was held, he was struck in the back by some unknown person with a sand bag. He was momentarily stunned, but passed on, and soon returned to Rio Janeiro. He complained from that time, however, of an oppression in his chest, which, it now appears, was caused by a loosening of the ligaments of the lungs, from the ugly blow of the sand-bag. An abcess was formed in the back part of his chest, as was ascertained upon post-mortem examination, and it was doubtless the breaking of this abcess which caused his prostration in the midst of his last concert. His death soon followed, and was accounted for, upon the post-mortem examination, by the discovery of what was apparently a cancerous formation in one of the lungs. The details of the case, however they may at the time have been understood, were hushed up; and it is only by the recent explanations of the physician and Firman that any correction of mistaken rumors has been offered.

NEW ALBANY.

Business men complained yesterday of it being remarkably dull for the season.

The Teachers' Institute will meet at the Main High School building this afternoon at 3 o'clock.

To-day is the last day of grace for tax-payers who are delinquent on city tax.

There will be a meeting of the Workingmen at McCurdy's Hall to-night and an effort made to organize a mutual aid association.

It is remarkably dull in police circles, policemen being busily engaged electioneering for a position under the new administration.

Thomas M. Wright, New Providence, and L. E. Stoling, Evansville, were registered at the DePauw House yesterday.

Thos. J. Tuley, Esq., of Chicago, was in the city yesterday on a visit to his many friends and relatives.

Mr. Nat. Frazier is in the city canvassing for the Industrial News, of St. Louis. He will visit our merchants and business men to-day.

The City Council will convene next Tuesday night, when Captain Thomas S. Kunkle, Mayor elect, will be inaugurated and the new Council organized.

Samuel Rodgers, who has been adjudged insane, will be taken to the State Asylum for the Insane at Indianapolis, by Deputy Sheriff Bruder this morning.

Hon. John M. Wilson will lecture in the hall of the Society of Natural History to-night on Huxley's Theory of Life. It is unnecessary to urge our readers to attend, as Mr. Wilson's fame as an orator and lecturer will fill the hall.

John Wells, charged with maliciously shooting at Officer Joel D. Smith, had his case continued until this morning, when he will have a preliminary examination at the office of Justice A. W. Monroe.

It is due to the members of the police force that parties who are circulating a report that a policeman was in a state of stupid intoxication the night of the election lay their complaint before the Committee on Police, in order that it may be ascertained who was the guilty party and those who were innocent exonerated.

The funeral of Mr. Gustavus Zeigler was attended yesterday afternoon by all the employes of the New Albany Ledger, Knights Templar, Pythagoras Lodge A. Y. M., and a large number of citizens. The funeral services were conducted at Centenary church by the Rev. H. R. Naylor, and at the cemetery by the Masonic fraternity.

Mr. John T. Huff, brother of Judge Huff, of Lafayette, was stricken with paralysis on his way to this city Wednesday evening, while on the Louisville, New Albany and Chicago Railroad train. On the arrival of the train he was taken to the Franklin House, near the depot, where he was kindly cared for by the proprietor, Mr. Snodgrass, and was much better last evening.

Mr. Robert Gardner, who had charge of the ferry-boat hose as pipe director, at the fire Wednesday night, was severely injured by a heavy piece of timber falling on him, and inflicting a wound upon his head. He was taken to the office of the car-wheel works, his wound dressed, and afterward he was taken to his residence.

An irate female, with a large butcher-knife in her hand, created quite a sensation on the New Albany train for Jeffersonville Wednesday evening, by rushing frantically at a brakeman who was standing on the platform of the car, as the train passed through the upper part of the city. He made quick time for the interior of the car, and says he will keep a sharp look-out for excited females after this.

The fare on and after Monday next between Louisville, New Albany and Jeffersonville over the Jeffersonville railroad will be reduced to ten cents or twenty cents for the round trip. Commutation tickets now out will be taken up and monthly commutation tickets issued in their stead at the rate of four dollars per month between Louisville and New Albany and three dollars per month between Louisville and Jeffersonville. This is in accordance with the liberal policy always pursued by the managers of the road.

The following cases were disposed of in the Circuit Court yesterday: Lavina Woodlock vs. Andrew Woodlock, suit for divorce; continued on plaintiff's motion. James Montgomery vs. New Albany and Sandusky City Junction Railroad Company, the city of New Albany et al.; dismissed. Eva Bailor vs. Henry C. Mitchell; continued. Samuel S. Reardon vs. John M. Reed; dismissed at plaintiff's cost. Rebecca A. Neff vs. Nicholas Neff; continued on plaintiff's motion. Wm. W. Adams vs. Thomas J. Sweeney et al.; dismissed on plaintiff's motion. Pleasant James vs. Richard Gale Parker, Jr.; continued by consent. Robert Alexander vs. William Nance et al.; continued by operation of law; William H. Royer vs. Thomas Murdock; dismissed. Court adjourned until 9 o'clock this morning.

JEFFERSONVILLE.

Litigation before magistrates' courts in the city has been very brisk for several days past.

Joe Bowers, the convict who attempted suicide by cutting his throat a few days ago at the prison, is pronounced out of danger.

Yankee Robinson's great circus is billed for next Monday. This is regarded the best show traveling.

The sealed proposals for doing the work on the Government building will be opened on the 7th of June.

Three little boys were before the court yesterday charged with stealing irons off the island near the city, belonging to some old boat. The case was continued until the principal parties in the affair could be caught.

A young negro woman was locked up yesterday in the city jail, she having plead guilty to the charge of disorderly conduct, and refusing to pay the sum of $7 40, the amount of fine and costs assessed against her.

The business on the docket of the Criminal Court, now in session, has all been litigated, but the grand jury is still in session, and Judge Dunham will open court again to-day for the purpose of transacting any business that the grand jury may report.

Mr. N. W. Walsh, for a long time connected with the J., M. & I. R. R., returned from the Hot Springs in Arkansas a few days ago, whither he had been spending a few months for the benefit of his health. Mr. Walsh returns much improved in health.

The National Democrat, of yesterday, in giving the vote of Tuesday's election, makes a mistake in the figures in regard to Mr. Plumadore's vote—the Councilman elect in the Second ward. Instead of his majority over his opponent, Mr. Davis, being 35 it is 72.

Mrs. Mary E. Goodwin, wife of Mr. William T. Goodwin, employe of the Government, died yesterday morning at 7 o'clock, and will be buried to-day at 3 o'clock p. m. Mrs. Goodwin was a true Christian woman, well loved by all who knew her, and her death will be regretted by her numerous friends.

Capt. Jack Howard, the treasurer elect, has stated publicly that he has made the last race for that office. Captain Howard has well and faithfully executed the duties of his office, and the large majority he received at the late election over Mr. Jacobs, one of the best men in the Republican party, at once attest his value and the high esteem as an officer by his fellow-citizens, without distinction of party.

We are informed by Dr. Dave Field that our article of yesterday in regard to his voting the straight Democratic ticket, on Tuesday last, is wrong in this particular: that the inspector had made a mistake in numbering the ticket, that his ticket was mixed up with that of a Democrat, and the result was that the poll-books and ballots show that Field voted the Democratic ticket and the Democrat voted the Republican ticket. We make this correction in justice to both gentlemen, as both voted the straight ticket of their party.

☞ This is the style in which irreverent Chicago announces a great revivalist: "Elder Knapp, having converted three sinners in 7 26¾, will 'rastle with the Fiend next Sunday."

RIVER NEWS.

BOATS LEAVING TO-DAY.

[For particulars see advertisements.]

Cincinnati	GEN. BUELL	10 A. M.
Cincinnati	UNITED STATES	4 P. M.
Henderson	MORNING STAR	5 P. M.
Madison	NAT. WILLIAMS	1 P. M.
Green River	FALLS CITY	5 P. M.

ARRIVALS YESTERDAY.

C. T. Dumont, Cin.	Gen. Lytle, Cin.
Leonora, Madison.	Rose Hite, Henderson.
Anna, St. Louis.	Susie Silver, N. O.
Messenger, Pittsburg.	Charmer, Cin.
Falls City, Green river.	Wild Duck & b'gs, Pitts.
Nashville, Cin.	

DEPARTURES YESTERDAY.

C. T. Dumont, Cin.	Gen. Lytle, Cin.
Leonora, Madison.	Rose Hite, Henderson.
Anna, Cin.	Susie Silver, Cin.
Messenger, St. Louis.	Palestine, Evansville.
Charmer, Evansville.	Wild Duck & b'gs, St. L.
Nashville, Memphis.	Charles Bodman, Cin.
Potomac, N. O.	

The River was rising slowly yesterday evening, having risen two inches in the twenty-four hours ending at 6 p. m. At that hour there was six feet eight inches in the pass down the Indian chute, and eight feet eight inches in the canal. Heavy rains fell on the Upper Ohio night before last, and the prospects are good for a still further rise. The weather was cool and cloudy yesterday, with a stiff breeze blowing from the west the entire day. The arrivals and departures were more numerous yesterday than any day for a week, in consequence of which business was quite brisk. Special telegrams report the condition of the weather and the Ohio and Mississippi rivers and their tributaries at various points.

The towboat W. H. Brown will pass down to-day with a tow of salt for Cairo and St. Louis.

The Pilot No. 2 was due at this port last night, with a tow of salt for Cairo and St. Louis.

The Simpson Horner was putting her tow of coal through the canal yesterday.

The Morning Star, Captain A. T. Gilmore, is the mail line Henderson packet to-day, leaving the Portland wharf at 5 p. m. sharp.

The C. B. Church will ascend the Falls on the present rise and go to Cincinnati to load for a return trip to New Orleans.

The Potomac backed out for New Orleans yesterday evening with a good trip of freight and people.

Several tow-boats will leave on the present water, with full tows of coal for the lower markets.

The steamer Nashville, Cincinnati to Memphis, passed down over the falls, and reshipped 115 tons of New Orleans freight on the Potomac.

The Anna came in from St. Louis, and after discharging 50 tons freight here left for Cincinnati.

The Dwight Newcomb is due to-day from Green river, with two barges of lumber for Hall, Moore & Burkhart, Jeffersonville.

The Antelope will go off to-day for St. Louis with 7 barges of freight and coal, including 3,000 barrels of cement.

The Nightingale will be down this morning, and leave for all points on Arkansas river at 12 m.

The Virginia, Capt. Charles G. Schultz, left the port of New Orleans Tuesday for Louisville, as did also the Nick Longworth.

The river at New Orleans continues to recede, and is now six feet below the high-water mark of this season.

Capt. John D. Elliott is in the city. He is here to superintend the building of his new steamer now under contract at Jeffersonville.

The C. B. Church ascended the falls yesterday evening and passed up for Cincinnati, where she will load for New Orleans.

The new Louisville and Henderson packet, Gray Eagle, was successfully launched from James Howard & Co.'s ship-yard yesterday evening.

The Gen. Buell and United States are the Cincinnati mail-line packets for Cincinnati to-day, the former leaving at 10 a. m. and the latter at 4 p. m.

The towboat Wild Duck and barges arrived from Pittsburg yesterday, on her way to St. Louis. She discharged here 20 tons of Pittsburg manufactures, and then descended the falls.

The Messenger arrived from Cincinnati, and reshipped her New Orleans freight on the Potomac, and, after taking on a lot of cement, departed for St. Louis.

The Susie Silver, Capt. Thos. W. Shields, arrived at the city wharf yesterday morning, and departed for Cincinnati bring light to recieve a part of a load for New Orleans.

The Spray, from Cincinnati to Nashville, and Lawrence, Cincinnati to Memphis, will be down to-morrow morning, and leave the city wharf at 12 m.

All hopes of raising the Dunbam has been abandoned for the present, owing to high water. The Eckert will, however, resume operations as soon as the water goes down.

The Hesper was sold at New Orleans a Marshal's sale last Saturday to Mr. Robt. Singleton for $2,800. After undergoing thorough repairs, the Hesper will be fitted out for the upper river trade.

Capt. Charles G. Schultz, of the steamer Virginia, sends the following telegram to the Courier-Journal from Natchez yesterday: "Came near losing boat in tornado Tuesday night. All safe."

The Abeona, of the St. Louis Express line, will be at the city wharf early to-morrow morning, and leave for St. Louis at 12 m., giving through receipts to all points above St. Louis, either by river or rail.

The steamer John Kilgour was sold at public outcry yesterday at the Portland wharf, and was knocked off to Capt. C. G. Grove, of Cincinnati, at $16,250. Terms one-third cash, the balance on six and twelve months. The boat will be taken to Cincinnati, and [illegible] enter the Cincinnati and New Orleans trade.

The many friends of Mr. Charles B. Chapman will be glad to learn that he is again connected with the Louisville and Cincinnati Mail Line Company, in the ticket and passenger department. He can be found at the office of the company, on the corner of Fourth and Main streets.

The towboat Cowan, with twelve loaded coal-boats, for the mouth of White river and below, struck the bank of President's Island, a few miles south of Memphis, and sunk two of her barges. At Island 60 she ran another on a snag, and it was lost. Over 70,000 bushels of coal were destroyed by these accidents.

The Chas. Bodmann, Capt. O. P. Shinkle, after being aground for several weeks on the falls below the bridge, was got afloat at 9 a. m. yesterday. By the assistance of the tow boat Falls Pilot, she ascended the falls yesterday evening and passed up for Cincinnati. The damage to the Bodmann is very light, though it is likely she will have to go on the docks before she makes another trip.

The Falls City, Captain John A. Robinson, arrived from Green river yesterday and ascended the falls. She had on board 116 hogsheads tobacco, 50 sacks oats, 50 barrels flour, 5 barrels apple brandy, 1,000 staves, 1,000 feet of lumber, and a large quantity of miscellaneous freight. She will leave at 5 o'clock this evening for Green river, from the foot of Fourth street, taking passengers and freight for Evansville and intermediate points.

The wreck of the Mollie Able was sold at St. Louis Tuesday. The bidding was spirited. Capt. David Campbell started her at $5,000, when parties from Cincinnati came in and competition was brisk until bids had reached $8,500, when Commodore Geo. H. Rea came in with a bid of $8,900, when all competitors retired and she became his property. Immediately after the sale Capt. Rea disposed of the machinery to Capt. David Campbell for half the amount paid for the boat. She will be transformed into an elegant wharf-boat and take the place of the one now being used by the barge line.

Through freights on the Upper Mississippi rate as follows:

	Per 100 lbs.
From St. Paul to St. Louis	25c
From St. Louis to St. Paul	35c

Rates of passage by steamer on the Upper Mississippi are as follows:

From St. Paul to	1st class.	2d class.
Hastings	$1 20	$1 20
Red Wing	2 25	1 75
Wabashaw and Reed's	3 75	2 25
Fountain	4 25	3 00
Winona	4 75	3 00
LaCrosse	5 00	3 00
Prairie du Chein	6 50	3 50
Dubuque	8 00	4 25
Davenport	12 00	6 00
Keokuk	15 50	7 00
Quincy	16 00	7 00
St. Louis	18 00	7 00

Colonel J. E. Gowan addressed the Memphis Chamber of Commerce, last Monday, on his system of lightening vessels of heavy draught over the obstructions and bars of the Mississippi river and its tributaries, so as to insure to New Orleans and other cities the entire control of the grain and produce business of the Mississippi valley. He proceeded to explain at considerable length the modus operandi of raising the sunken fleet before Sebastopol at the termination of the war in the Crimea, and then went on to speak of river obstructions in general, and the bars at the mouth of the Mississippi river in particular. He explained in graphic language the entire uselessness of attempting to remove the bars which obstructed the navigation of the Mississippi, and detailed his plan for lightening vessels of heavy draught over these obstructions in the following terms: This process consists of a number of caissons, divided into water-tight compartments, which may be filled or emptied as occasion requires, and are furnished with ample steam-power for the filling or exhaustion of the compartments, and for locomotion as well as for working of the machinery for raising the vessel to be carried over the bar to a proper height. The principle is in some respects not unlike that of the dry dock, the caissons being first brought into proper position with regard to the vessel, which is to be raised enough to carry her over the obstruction, and then filled with water, so as to sink them to the required level, after which a strong girder is passed beneath the vessel, to which are attached chains of great strength, by means of which and the simultaneous pumping out of the water from the caissons, sufficient buoyancy is obtained to float the vessel over the obstruction. This process, it will be seen, is quite simple. That it is no mere theoretical proposition is fully demonstrated by its successful application by the inventor in raising the sunken Russian war vessels in the harbor of Sebastopol. One of those vessels weighed five thousand tons, and was filled with mud. A committee of the Lloyd's Salvage Association, consisting of distinguished officers of the British navy, after careful examination, approved of it, and Sir Charles A. Hartley, chief engineer of the commission for regulating the mouth of the Danube, bears testimony to its value and merit. General Beauregard, who, besides his admitted competency as an engineer, has paid great attention to the question of the bars at the mouth of the river, speaks of this plan in the most favorable terms. Colonel Gowen declares that, by using his process, he could bring the Great Eastern over the bar and carry her out again.

For River Telegrams, see first or fourth page.

RAILWAY NEWS.

ARRIVAL AND DEPARTURE OF TRAINS.

LOUISVILLE, NEW ALBANY AND CHICAGO RAILROAD.

St. Louis Express leaves Bridge Depot at 7 a. m. Returning, arrives at Bridge Depot at 9:30 p. m. Through Mail and Express leaves New Albany Depot at 9 a. m. Returning, arrives at Bridge Depot at 8:20 p. m.

LOUISVILLE AND CINCINNATI SHORT-LINE RAILROAD.

Leave.		Arrive
3:10 A. M.	Cincinnati Mail. (Daily except Sunday.)	11:20 P. M.
8:05 A. M.	Cin. Fast Line. (Daily except Sunday.)	6:15 P. M.
3:55 P. M.	Cincinnati Exp. (Daily.)	12:30 P. M.
11.00 P. M.	Cin. Night [illegible] (Daily)	5:25 A. M.
6:55 A. M.	Lex. [illegible]	[illegible] P. M.
3:30 P. M.	Lex. [illegible]	[illegible] A. M.
4:55 P. M.	[illegible]	8:05 A. M.

SHELBY RAILROAD [illegible]-LINE.

Leave Lou'lle	Sundays excepted.	Arrive Lou'lle
5:55 A. M.	Express (Daily)	8:05 A. M.
4:55 P. M.	Mixed Train (Daily)	6:20 P. M.

LOUISVILLE AND NASHVILLE RAILROAD.

Leave.		Arrive
9:00 A. M.	No. 1 Memp. & Nash. Mail, (Daily except Sunday.)	1:0[illegible] P. M.
6:00 P. M.	No. 3 Memphis & N.O. Exp. (Daily.)	8:00 A. M.
12:30 A. M.	No. 5 Nashville Exp. (Daily.)	1:40 P. M.
8 20 A. M.	No. 13 Livingston Exp. (Daily except Sunday.)	3:10 P. M.
3 30 P. M.	No. 17 Bardstown Ac. (Daily except Sundays.)	8:30 A. M.

ELIZABETHTOWN AND PADUCAH RAILROAD.

Elizabethtown for Horse Branch Station, 56 Miles. Leave at 9:30 P. M. Arrive at 11:30 A. M.

JEFFERSONVILLE, MADISON & INDIANAPOLIS R. R.

Trains start from and arrive at Bridge Depot.

Leave.		Arrive.
8:35 A. M.	No. 13, New York Exp. (Daily except Sunday.)	8:15 A. M.
2:20 P. M.	No. 5, Express. (Daily.)	1:40 P. M.
11 2 P. M.	No. 7, Night Express (Daily except Saturday.)	11:55 P. M.
	Sunday special from Indianapolis.	1:40 P. M.

OHIO AND MISSISSIPPI RAILWAY.

Trains leave and arrive at Louisville as follows:

Leave.		Arrive.
8:15 A. M.	Cincinnati & St. Louis. (Daily except Sunday.)	6:30 A. M.
3:15 P. M.	Cincinnati (Daily except Sunday.)	1:30 P. M.
5:00 P. M.	St. Louis (Daily)	8:45 P. M.
11:00 P. M.	Cincinnati & St. Louis, (Daily except Sunday)	10:45 P. M.

Trains leave depot in Jeffersonville 30 minutes later, and arrive 30 minutes earlier.

The Pennsylvania Railroad Company are pushing forward to rapid completion a third track between Pittsburg and Altoona. For the greater portion of the distance west of Blairsville the road-bed has been made and is ready for the rails.

It is reported that the suit of the Erie railway to restrain the Ohio and Mississippi railway from changing from the 6 feet to the standard gauge has been amicably settled and withdrawn, and that mutual releases have passed between the two companies.

In the case of the United States against the Baltimore and Ohio Railroad Company, to recover $29,000 tax on interest of bonds, the city of Baltimore issued to the company on account of a loan, Judge Giles decided that the Government could not tax the bonds in question, as they were issued by the municipality, a part of the sovereignty of the State.

Announcements have been made of the formation of a company to build a narrow-gauge road from Iron Mountain east, 46 miles, to Grand Tower, on the Mississippi river; also of a company to build a narrow-gauge road from Cape Girardeau northwest, 30 miles, to a connection in Perry county with the Iron Mountain and Grand Tower road. The estimated cost of building this last road is $250,000, or about $8,000 per mile.

The President of the Fort Scott and Memphis Railroad, Hon. T. L. Wilson, of Fort Scott, Kansas, and Col. J. A. J. Chapman, Chief Engineer, recently passed over the proposed route of this road, and pronounce it a most excellent and feasible one. We are informed that this company represents large Eastern capitalists, and proposes to put the road under contract as soon as suitable arrangements can be made for a continuous line from Memphis to Kansas City. They expressed themselves highly pleased with the country, and say that their people are very anxious for railroad communication with the southeast.—[Ark. Statesman.

The Evansville Journal says: "Arrangements are now completed by which freight from any point east of this city can be shipped over the Evansville and Crawfordsville railroad and the Evansville, Henderson, and Nashville railroad to Nashville, and it is expected that very soon rates will be agreed upon for freights through to the Gulf. Mr. T. C. Smith, agent of the E., H., and N. road, contracts for freight from this city, and Mr. A. E. Shrader, of the E. & C. road, for those coming from points east of here. There have recently been added to the equipage of the E., H., and N. R. R. two fine new passenger coaches and a new baggage car, all of which are said to be very handsome, and on a par with any road in the West. The American Contract Company, who are the lessees operating the road, are doing everything in their power to render the road in every respect first-class, and their efforts are meeting with eminent success."

MONETARY AND COMMERCIAL.

Office of the Courier-Journal, Thursday Evening, May 4.

We have again to report quiet in the money market. There is no speculative demand for money, borrowers all belonging to the class of regular mercantile and manufacturing business. Good paper is taken at 9 to 12 per cent.

Exchange—There is no change in the exchange market. New York exchange is scarce, and in demand at 1-10 premium buying and ⅛ premium selling.

Gold—There has been a fair trade done to-day in gold and silver, the merchants having received some for sale and credit to the accounts of their country customers. Gold opened at 111⅛ and closed at 111¼.

Messrs. Morton, Galt & Co., bankers, 150 West Main, quote as follows:

	Buying.	Selling.
Gold	110	111
Silver halves and quarters	105	
Silver dimes	103	

Government Bonds—No item of interest to note: market dull. New York quotations show a decline. We quote:

Coupons, '81	115⅝@116⅝
" '62	110 @111
" '64	110⅛@110⅝
" '65	110⅛@110⅝
" new '65	112⅝@113⅛
" '67	112⅝@113⅛
" '68	112⅝@113⅛
10-40s	108⅝@109⅛
Currency 6s	114⅝@115⅛

The following quotations will show the course of the New York market during the past three days:

	Mon.	Tues.	Thu.	Ad.	De.
Coupons, '81	117⅛	117	116⅞	..	⅛
" '62	111	111	111	..	⅛
" '64	110⅞	111	110⅞	..	⅛
" '65	110⅞	111	110⅞	..	⅛
" '65 (new)	113⅛	113⅛	113⅛	..	⅛
" '67	113⅛	113⅛	113⅛	..	⅛
Coupons '68	113⅛	113⅛	113⅛	..	⅛
10-40 coupons	109⅜	109⅜	109⅛	..	⅛
Cy 6s	115⅝	115⅝	115⅛	..	⅛

Local Stocks and Bonds—There have been a few trades consummated to-day, the chief among which was the sale of $9,000 of the New Albany city bonds, which are growing in favor daily. Nashville is still weak with little doing. Merchants' bank stock is in demand, and we notice some inquiry for Western Financial Corporation stock. Muhlenburg county bonds are eagerly sought for, but the supply at present is exhausted.

STOCKS.	Bid.	Asked.
National Bank, First	116	118
National Bank, Second	98	100
National Bank, Planters'	97	100
National Bank, City	102	103
Bank of America	100	102
Bank of Kentucky	99	100
Bank of Louisville	..	89
Merchants' Bank	117	120
Commercial Bank	75	76
Northern Bank	128	..
Citizens' Bank	..	120
People's Bank	95	97
Masonic Bank	103	104
Farmers' Bank	99	..
Security Bank	114	116
German Bank	125	126
West'n Finan'l Corporation Bank	95	98
Falls City Tobacco Bank	..	98
Farmers' and Drovers' Bank	103	104
Financial and Manufact'ng Bank	98	100
Louisville Insurance Co. Bank	186	..
German Insurance Co. Bank	134	135
Western Insurance Co. Bank	129	130
Jeff., Mad. and Ind. R. R. Co.	47½	50
Lou., Cin. and Lex. R. R. com'n	45	..
Lou., Cin. and Lex. R. R. pref'd	..	91
Louisville and Nashville R. R.	78½	79
Gas Company stock	116	117
BONDS.		
L. & N. R. R. Co., old, 7 per c	95	96
L. & N. R. R. Co., new, 7 per c	88½	*89½
L., C. & L. R. R., 1st mort., 7 per c	*84	*85
L., C. & L. R. R., 2d mort., 8 per c	..	*85
L., J. M. & I. R. R., 1st mort., 7 per c	82	83
L., J. M. & I. R. R., 2d mort., 7 per c	73	75
E. & P. R. R., 1st mort., 8 per c	..	*85
City for improvements, 6 per c	77	79
City for bounty, 6 per c	75	77
City for schools, 6 per c	79	80
City for wharf, old, 6 per c	77	81
City for wharf, new, 6 per c	76½	77½
City for water-works, old, 6 per c	81	83
City for water-works, new, 6 per c	79	80
City for L. & N. R. R., M. S., 6 per c	79	80
City for L. & N. R. R., L. E., 6 per c	78	80
City for E. & P. R. R., 6 per c	77	80
City for old liabilities, 10 yrs, 7 per c	89	*90
City for old liabilities, 5 yrs, 7 per c	94½	*95½
City for school purposes, 7 per c	94½	*95½
Water-works bonds, 6 per c	89	90
Canal bonds, second issue, 6 per c	90	91
Canal bonds, third issue, 6 per c	83	84
Canal bonds, fourth issue, 6 per c	80	81
Kentucky State bonds, old, 6 per c	99	100
Kentucky State bonds, new, 6 per c	97	98
Ohio River Bridge Co., 7 per c	88½	*89
Grayson county, 7 per c	77	78
Muhlenburg county, 7 per c	77	78
Lyon county, 7 per c	74	76
Caldwell county, 7 per c	75	78
McCracken county, 7 per c	71½	73
Shelby county, 8 per c	90	*92
Carroll county bond, 8 per c	..	87
New Albany City, 7 per c	..	85
Cass county, Mo., new 10 per cent	..	*90
Vernon co., Mo., 8 per cent	..	*80
Marion county, Mo., 8 per cent	..	*80

Bonds marked * are sold with interest added.

Money Matters Elsewhere.—The New York Herald, of the 2d, says:

MONEY FOUR TO SIX PER CENT.

The money market was very easy on call, with pledge of government collaterals, and while four per cent. was the general rate on this class of securities, five was paid; but so infrequently as to be almost exceptional. There was also a fair supply at five per cent. to the stronger stock houses until late in the day, when the inquiry became active and money readily commanded six per cent. The better demand at the close is attributed to the fact that a great deal of money was called in to be kept on hand for the payment of dividends and coupons of various descriptions, fully due to-day, but which will come in for collection only gradually and irregularly.

Prime commercial paper was quoted 6½ per cent. discount.

Foreign exchange was quiet and steady for prime bankers' sixty-day bills at 110@110½, and firm for sight sterling at 110⅞@110⅞. Gold strong—111⅛@111¼.

The speculation for a rise in gold took courage from the programme of the Treasury Department for the month of May, which promises hardly as much coin for disbursement as will be required for custom duties, and induced an advance from 111⅛ to 111¼; but the latter figure brought out heavy sales, which, in turn, occasioned a reaction to 111⅛. The general tone of the market was quiet, except during the brief interval when the sales at 111¼ occurred.

The Chicago Times of the 3d gives the following as the condition of that market:

In the money market, both general and local, there was very little that was worthy of note to-day. The supply of money continues abundant, deposits are increasing, and the country banks would willingly increase their loans considerably above what they are at present if the right kind of paper was offered. The monthly settlements of option trades caused considerable activity again to-day in the demand for currency, but it is regarded as only temporary.

There continues to be more exchange offered in the market than last week, partly owing to the necessities of some of the banks for currency to aid in the monthly settlements of the grain trade, but partly, also, to an actual increase in the supply of bills in the market, as shipments of grain have been stimulated by low rates of freight, and a considerable increase in shipments of corn, particularly, has been stimulated by the break in the Erie Canal, as parties are shipping by [illegible] to Buffalo, and thence to New York by rail, [illegible] expectation of beating the shipments [illegible] canal.

The [illegible] of currency going to the country is very small.

The New Orleans Picayune, of the 2d, says: "The money market continues to work extremely easy, with an abundance of available capital at bank and on the street, and very little demand for accommodations. We still quote 6@8 per cent. per annum for A1 thirty to sixty days' notes with unquestionable collaterals; 8@10 for good do; 8@10 for short A1 business paper without collaterals, and 12@18 for good and second grade do., and 18 to 12 for A1 long do. Mortgage notes rule at 8@10 per cent. per annum for A1, and 11@12 for second grade. Ten thousand dollars good mortgage paper was done to-day at 10¼.

Gold opened at 111@111¼, against 111⅛ at New York, and closed at the opening rates both here and in that market. The sales included $2,000 and $3,000 at 111, $3,000 and $6,000 at 111⅛, $7,500 at 111⅛, $20,000 at 111⅛@111¼, $2,000 at 111 5-16, and $1,000, $5,500 and $25,000 at 111¼.

Nothing of any moment transpired in silver. It is quoted at 107¼@108¼ for American half dollars, and 2@3 per cent. premium in gold for Mexican dollars.

Trade.—The course of the markets to-day is quiet, presenting no features worthy of special mention. Groceries are in demand in small lots for actual consumption; sugars are firm at the advance already noted, with an upward tendency; coffee rules quiet at quotations. The movement in provisions is very light at figures previously given. Flour, grain and hay are quiet, with only local demand, and full stocks. Country produce shows no change, receipts being liberal and sales fair. The market is short in dairy produce, the stocks of Western Reserve butter and Ohio factory cheese being about exhausted; fresh country butter goes off on arrival at quotations. Cotton is very firm at quotations, small sales being reported at the outside figures; the advices from New York and Liverpool of an advance have no effect as yet on this market; the demand exceeds the supply and larger receipts would be taken up immediately on arrival.

NEW YORK COTTON MARKET.

Cotton.—The market for cotton on the spot is inactive. The attention of brokers and many operators is so much engrossed in classifying lines which have been delivered on contract that very little fresh business has been started. From Europe the advices are not especially favorable; spinners purchasing as they want and speculators having withdrawn makes the demand very light. Holders offer a fair quantity of stock, but do not press business.

The sales are:

	To-day. Bales.	Sat. Evening. Bales.	Total. Bales.
For export	1,316	..	1,316
For home consumption	521	26	547
For speculation	21	25	46
In transit	600	..	600
Totals	2,458	51	2,509

We quote:

	Uplands.	Ala.	N. Orleans.	Texas.
Ordinary	10¾	10¾	10⅞	11
Good ordinary	12⅝	13	13⅛	13¼
Low middling	14	14¼	14¼	14⅜
Middling	14⅝	15	15⅛	15¼
Good middling	15⅝	16	16⅛	16¼

For forward delivery the market is quiet and prices are hardly so firm, closing in the buyer's favor. The sales are on the basis of low middling as follows:

Saturday evening—

300 bales for April at	14¼c
200 bales for May at	14c
100 bales for May at	14 1-16c
200 bales for May at	14c
200 bales for June at	14c
300 bales for June at	14 1-16c
200 bales for June at	14⅛c
200 bales for July at	14 3-16c
300 bales for July at	14⅛c
100 bales for August at	14⅛c
200 bales for August at	14⅛c
100 bales for August at	14¼c
100 bales for September at	14¼c

To-day—

1,300 bales for May at	14c
200 bales for June at	14c
200 bales for June at	14 1-16c
200 bales for July at	14⅛c
300 bales for July at	14⅛c
100 bales for August at	14¼c
300 bales for September at	14⅛c
Total	4,800 bales.

—[Journal of Commerce, 3d.

Chicago Grain Market.—There was considerable life in the grain trade on yesterday, and an unusually good business was transacted in the leading cereals. An advance in Liverpool and a steady upward movement in prices in New York since the break in the Erie canal have tended to change the feeling, and many who were "bears" a few days ago are now "bulls," and anxious to force the favorable change in the trade to the fullest extent. Hence, the markets are strong with an upward tendency, and on yesterday, although prices receded toward the close from the outside point touched during the day, wheat closed 3c higher than on Monday; corn ¾c; oats ½c, and rye about ¾c. Barley continues weak and easy. A liberal degree of animation pervaded the trading throughout the day. Speculators were the heaviest traders, as the advance in prices induced the "short" interest to purchase freely, yet the shipping demand for wheat and corn was by no means unimportant. Corn was the strongest grain on the list, though wheat is now regarded with more than ordinary confidence. Prices closed as follows:

	Closing yesterday.	Same day last year.
No. 2 spring wheat	$1 26¾	92¾
No. 2 corn	55¾	66
No. 2 oats	48	43¼
No. 2 rye	83	80
No. 2 barley	80	55

—[Tribune, 3d.

Chicago Provision Market.—Provisions were tame, and easier on the average. The depression produced yesterday on mess pork by the announcement of large stocks in New York (124,323 barrels) was continued to-day, producing a further decline of 25c per bbl. Lard was in very light request, and was a shade easier, though opening with an appearance of great strength. Meats were inactive and unchanged. The markets closed at the following range of prices: Mess pork, favorite brands, $18; do regular, cash or seller the month, $17 50; do seller June $18; prime mess nominal at $15 50. Lard, cash or seller the month, 11⅛@11¼c; and do seller June, 11⅜@11½c; [illegible] 10⅛@10⅜c, the inside for heavy. Dry salted meats (loose) were quoted at 6⅛@6½c for shoulders, 8⅝c for short ribs, 8¾c for short clear. Boxed meats quoted at 6⅛@6½c for shoulders, 8⅜c for short ribs, 9c for short clear, 8⅝c for Cumberlands. Bacon meats were quoted at 7½@8c for shoulders, 9⅝@10c for short ribs and 10½c for short clear. Mess beef at $12 50@13, extra mess at $14@14 50. Beef hams at $27 50@28. Tallow at 8@8⅛c, and greases at 6@7c. Sales were reported of 700 bbls mess pork (special brand) at $18; 3,000 bbls pork, seller the month, at $17 50; 500 bbls do, seller last half, at $17 75; 3,300 bbls do, seller June, at $18; 21 tcs lard at 11c; 25 tcs do (out) at 10⅝c; 200,000 lbs short ribs (last evening) at 8¾c.—[Times, 3d.

New York Butter Market.—"For good to prime grades of new State butter, we have had a good demand, but receivers have been unable to hold prices easy to keep the receipts working off as fast as they have arrived; in fact, they have not succeeded in doing this, and there is an accumulation in store of both half-firkins and Welsh tubs. Very white and poor State has only been sold by forcing it upon buyers at pretty much any rates they would pay. Our receipts of State ought to increase considerably during the coming week, and it would not surprise us to see prices make a further and serious decline. White grades cannot fail to do so, as we are getting more and more yellowish State and some all yellow from the West. The eastern cities are buying moderately and insist upon low prices, as they are receiving more largely from their immediate vicinity. We notice a few repacked firkins going to New Orleans. Western with good color sells readily; a few small lots, very choice, have reached 33c; for very good, however, 30c is a top price. White Western is very hard to sell; much of it is no better than grease. We caution dairymen and packers against putting yellow and white butter in the same package; they should always be separate; streaked butter sells no better than white. Old butter is quiet and lower. There is so little demand for packing that any sales of Western above grease price are very fortunately made. For grease, the buyers have reduced their offers. One lot, in tierces, was offered at 11c and refused."—[Producers' Price Current.

FRUIT PROSPECTS IN MICHIGAN.

Now that the balmy days of May are almost upon us, and it will be comparatively safe to view the depredations of Jack Frost only on the retrospect, we may with some degree of confidence look forward to the forthcoming fruit crop.

From our exchanges we glean that, excepting in a very few localities where the more tender fruits were winter killed, the promise of fruits of all kinds was never more flattering. Apples, pears, peaches, cherries, plums, grapes, and all the smaller fruits and berries, are in an exceedingly healthy condition, and, should no unforeseen mishap overtake them, we may hope for more than an average crop. Housekeepers will be gratified to know this, as besides the indispensable necessity for them as a table delicacy during the summer months, the matter of canning fruits for the winter and spring supply has become such an institution in domestic economy that without it the year's work would be incomplete, and we should all be driven to a dependence upon the "dried," and dispense with the products of the luxuries of life. Especially may we congratulate ourselves upon the apparent success of that best of fruits—the peach. From all quarters the word comes, "the peaches are safe," and we shall doubtless be favored with a much larger yield than last year. In one of the fruit-bearing regions of Illinois, as appears by the following from the DuQuoin Tribune, they are anticipating a like good return:

"With the exception of a few peach trees, peculiarly situated, every apple, pear, quince, cherry, peach and plum tree, is clothed, either with the promising blossoms, or fruit already set for an abundant crop. In fact, we have never seen, at this season, a more promising prospect for all kinds of fruit. Vines and strawberry plants are loaded to the utmost capacity. But little apprehension is now felt."—[Grand Rapids Eagle.

IMPORTS AND EXPORTS.

For the last twenty-four hours, by the Frankfort, Nashville, Jeffersonville, Ohio and Mississippi and New Albany rail roads, and by the river, (furnished by the Board of Trade):

Articles.	Im.	Ex.	Articles.	Im.	Ex.
Apples, bbls	155	33	Iron, pg, tons	52	18
Bacon, tcs	28	253	Lard, tcs	150	50
Bacon, casks	69	193	Lard, kegs	79	77
Bulk p.	3	7	Malt, bu	..	30
Barley, sks	..	..	Mules, head	..	..
Bagging, pcs	96	..	Molasses, bbls	22	6
Cotton, bales	358	969	Mackerel, pa	..	32
Cotton yarn, bls	14	18	Nails, kgs	995	200
Coffee, bgs	294	171	Oil, bbls	155	137
Cheese, bxs	91	72	Oats, sks	..	..
Candles, bxs	5	141	Pork, bbls	..	4
Cement, bbls	..	..	Pork, pcs	1734	1747
Corn, bgs	2	138	Potatoes, bbls	1098	46
Cattle, head	..	..	Rye, sks	512	284
Dried fruit, pa	5	..	Sugar, hhds	25	27
Eggs, bbls	..	..	Sugar, bxs	222	166
Flour, bbls	222	489	Seed, bgs	4	54
Feathers, sks	4	33	Tobacco, hhds	268	370
Hides, lots	100	68	Tobacco, bxs	80	206
Hogs, No.	39	53	Whisky, bbls	96	327
Hay, bales	..	166	Wheat, sks	357	3
Horses, No.	..	2	Wool, sks	25	1

The Markets.

ALCOHOL—Trade quiet at $1 85@1 90.

APPLES—Green, stocks light, prices firm. We quote at $6@7 for good to fair, and $8@10 for choice.

BAGGING—Market quiet; held at 19@20c in round lots, 20@21c in a small way.

BARK—Chestnut oak at $12 50@13 50 per cord on arrival.

BEANS—Market quiet; prime white command $1 75@2 per bush, New York $2 25@2 50.

BEESWAX—Held at 27@28c.

BROOMS AND BROOMCORN—Brooms are dull at $1 60 for good common to $3 50 for extra per doz. Broomcorn is quiet at 3½@4c per lb.

BATTING—Stocks ample; trade quiet. Dealers quote extra at 20@21c, No. 1 at 18@19c, No. 2 at 15@16c, common at 13½@14c.

BUTTER—The market is fairly supplied at the following quotations: Good to choice qualities of fresh country butter will command 20@30c; common to fair 15@20c. W. R. at 30@31c. Sales to-day of 900 lbs fair to choice at 20@30c.

CABBAGE—Sales are made at $15 per hundred from store.

CEMENT AND LIME—Are in fair demand, at $1 65@1 90 for cement, and Utica lime at $1@1 10 per bbl. Sales to-day of cement at $1 85@1 90, and Utica lime at $1@1 10.

CANDLES—Prices rule firm under a good demand. We quote full weight star candles at 16@17c; 12-oz. at 12@13; 11-oz. at 11@12c; tallow candles at 12@13c.

CHEESE—The market is quiet but steady. New Ohio factory is firm at 16@17c; English dairy at 15@16c; pineapple at 28@28c.

COTTON YARNS—Stocks ample; trade quiet at the following quotations: No. 400, 14½c; No. 500, at 13c; No. 600, at 11½c; No. 700 at 10c; chain, at 27@29c; carpet warp, white, at 28c; colored, 35c.

CORNMEAL—Is steady, and bolted commands 70@75c per bushel loose, and kiln-dried $3 50@3 75 per bbl.

COTTON—Advices from New York represent an advance of ¼c, and in Liverpool of ⅛d. At this point, though the supply falls below the demand, we continue our quotations.

Middling	13¾@14
Low middling	12¾@13
Good ordinary	11⅛@11½
Ordinary	9½@9¾

COFFEE—Trade is very quiet but prices are firm for the various descriptions, with fair jobbing demand. We quote:

Fancy and Choice Rio	20 @21
Prime Rio	18½@19
Good Rio	17½@18
Fair Rio	16½@17
Java, Government	24 @26
Java, Singapore	22
Laguayra	19 @20

DRIED FRUIT—There is a good inquiry for dried fruits, and half peaches are firm at 10@10½c for old; quarters are quiet and steady at 7@8c. Dried apples are steady at 3½@4½c.

EGGS—Remain at last quotations, with moderate receipts, which are taken up at 15@16c. Sales to-day of 2,900 dozen at 15c.

FEATHERS—Dull at 68@70c for good to prime lots.

FISH—Trade quiet at the following quotations: mackerel, No. 1, large, $25@26; No. 1, medium, $20@21; No. 2, large, $14@15; No. 2, medium, $12 50@13; No. 3, large, $12@13 per bbl. No. 1, kits, 15 lbs at $2 50; 20 lbs $3; No. 2, 15 lbs, $1 40; 20 lbs, $1 80; No. 3, 15 lbs, $1 25; 20 lbs, $1 50. White fish at $7 50@8 00 per half bbl of 100 lbs net for Nos. 1 and 2. Herring at $8 50@9 per bbl. Sardines at $1 20@1 30 for quarter and half boxes. Oysters $1 40@2 40 for 1 and 2-lb cans. Cod fish at 5@6½c per lb.

FLOUR—The market shows but little activity, the demand being mostly for local consumption; but prices remain unchanged as follows: Fine, $4 25@4 50; superfine, $5 00@5 50; extra, $5 50@6; extra family, $6@6 50; A No. 1, $6 75@7 25; fancy, $7 50@8 25; rye flour, $5 75@6. Sales of 250 bbls assorted at quotations; 40 bbls fancy at $7 75; 40 bbls A No. 1 at $6 75.

FLAXSEED—In light request, and quoted at $1 70 per bushel for prime lots.

FOREIGN FRUITS—Prices are steady with a fair demand. We quote: Oranges, per box, $5 00@7; lemons, per box, $5 00@6; layer raisins, per box, $3 25; figs, per pound, 15@20c; Zante currants per pound, 12½@14c.

GRAIN.—Wheat—The market is quiet; sales confined to local consumption. Dealers are paying $1 25@1 30 for Mediterranean, amber or hill wheat, and $1 30@1 40 for white. Sales are made from store at $1 40@1 50 per bushel. Sales to-day of 800 bushels red at $1 38.

Corn—The demand is confined to consumption or filling contracts. Ear corn commands 53@55c in quantities, on arrival, in bulk; white, shelled, in bulk, in quantities, 54@56c, on arrival, in bulk. Sales of 2,000 bushels shelled at 68c from store, in sacks, delivered.

Oats—Prices unchanged. Dealers are paying 52½@55c on arrival, in bulk, and selling at 62@63c, sacks included, delivered on cars.

Rye—Demand fair. Dealers quote at $1 05@1 10 per bushel, delivered.

Barley—In moderate demand at 95c to $1 for fall, and 80@85c for spring, on arrival.

Malt—In fair request and prices steady; spring malt $1 05, fall $1 15@1 20, rye malt $1 10@1 15.

HAY—The demand and supply are about equal, and prices are steady at quotations. Sales are made from store and delivered on cars at from $1@2 advance; and $12 00@16 50 per ton on the wharf.

HEMP—Fair demand and prices unchanged at previous quotations; $135@140 per ton, for hemp; $120@125 for hackled tow.

IRON, NAILS AND STEEL—Market quiet at quotations; bar iron 3¾@3⅞c; steel, cast, 20@23c; plow-wings and slabs at 11@12c; horse-shoes 5½@6c; mule-shoes 6¾@7c.

LEATHER—Trade quiet at quotations; hog-skin collar $17@18 per doz; side collar $32@33; oak sole 38@39c per lb; hemlock sole 34@36c; harness leather 21@23c; skirting 38@40c; bridle $48@60 per doz, uppers $43@50; kips, city, 65@85c per lb; runners $1@1 25; city calf $1 25@1 30 per lb; French calf $30@60 per doz.

MOLASSES AND SIRUPS—There is a fair demand for New Orleans molasses, and prices are well maintained. We quote at 55@70c per gallon, as to quality. Sirups are steady, and sales of the various grades are made at 35@45c for common; 55@75c for prime, and 90c@$1 for choice per gallon.

OFFAL—We quote bran at $13, shorts at $20, shipstuff and middlings at $24 00@26 00 per ton. Trade quiet.

ONIONS—New are arriving and held at $7 50 per bbl.

PEANUTS—Firm at 3½@4½c.

POULTRY—Market moderately active; chickens, fair to choice, last year's, $4@4 75 per doz; spring at $3 50.

POTATOES—Demand and supply very well balanced. Dealers quote peach-blows at $3 00@3 50 per barrel. Sales to-day of 800 bushels on arrival, in bulk, at $1 10 per bushel; 150 barrels from store at $3. New Southern are held at $7 per barrel.

PROVISIONS—The market is dull; demand light; but prices remain at rates already published. Sales only to fill orders.

MESS PORK—Dealers quote at $18 00@18 50. Rump pork is [illegible] at $14 50@15 50.

BACON—The sales of to-day are as follows: 46 casks clear rib sides at 9⅞@10c; 12 hhds shoulders at 7¾c; 10 hhds clear rib at 9¾c.

HAMS—Canvased are held at 15⅛@16c; uncanvased at 14⅛@15c, and plain at 13½@14c. Sales to-day of 20 tcs sugar-cured at 15½c; 15 tcs plain at 13½c.

LARD—Dealers quote prime leaf in tierces at 11½c; kegs at 12¾@13¼c. Sales of 10 tcs prime leaf at 11½c.

BULK MEATS—Quiet; shoulders at 6c; clear rib sides at 8¾c; clear rib at 8⅞@9c.

RICE—The market is steady at 8@8⅜c for Rangoon, and 9@10c for Carolina.

SOAP—Stocks are large. German No. 1 at 6½@7¼c; No. 2 at 6@7c, and rosin at 5c.

SOURKROUT—Supply and demand both light. Dealers hold at $4@4 50 per bbl.

STARCH—Market quiet; stocks ample; held at 5@6c.

STRAW—The demand is good, stock light, and arrivals are taken readily at $10 per ton.

SUGARS—The market is firm at quotations. We quote as follows:

Common New Orleans sugar at	8¾@—
Fair do	9½@10
Fully fair do	10½@10¾
Prime do	11 @11½
Choice do	12 @12½
Crushed, powdered, and granulated	14¼@14¾
A coffee	13¾@14
B coffee	[illegible]
Extra C	13 @[illegible]
C yellow	12¾@[illegible]
Circle C	12½@[illegible]
Yellow	[illegible]

Sales to-day 216 hhds New Orleans at 8¾@10c.

TALLOW AND GREASE—Market brisk for the season. Tallow at 8@8⅛c. Grease at 6½@7c, as to quality.

TEAS—We quote gunpowder at 90c@$1 60 as to quality; Japan at 90c@$1 10, and Oolong at 75c@$1 20.

VINEGAR—Market fair and cider is quoted at $8 per bbl; apple at $10 and wine at $14.

WHISKY—Sales to-day of 20 barrels highwines at 88c, and 25 barrels 1 and 2-year-old copper whisky at $1 40@1 50 per gallon.

WOOL—Receipts are light and are mostly taken at 27@31c for unwashed, and 45@48c for tub washed.

Louisville Leaf Tobacco Market.

The sales to-day at the six warehouses foot up 250 hhds at prices and of qualities as per statement appended:

The Ninth-Street House sold 51 hhds: 8 rejected, as follows: 20 hhds Daviess county new trash and lugs at $3 95 to 5 35; 3 hhds Breckinridge county new lugs at $5 to 5 50; 1 hhd do new leaf at $6; 1 hhd Taylor county new lugs at $4 85; 3 hhds do new leaf at $6 70 to 7; 2 hhds Logan county new lugs at $5 15 and 4 90; 3 hhds do new leaf at $6 20 and 6 40; 1 hhd Henry county new lugs at $4 90; 1 hhd do new leaf at $13 75; 2 hhds Grayson county new leaf at $7 70; 4 hhds Warren county new lugs at $4 75 to 4 90; 3 hhds do new leaf at $5 75 to 7 90; 3 hhds Hancock county new leaf at $6 90 to 13 50.

The Louisville House sold 31 hhds: 3 hhds leaf, Hart county, $13 00, 9 10, 8 40; 4 hhds lugs and leaf, Henry county, [illegible]; 3 hhds trash, [illegible]; 3 hhds lugs, Warren county, $4 80 to 5 85; 3 hhds lugs, Hardin county, $5 00 to 5 15; 4 hhds lugs and leaf, Montgomery county, Tenn., $5 35 to 6 00; 1 hhd leaf, Barren county, $6 80.

The Pickett House sold 56 hhds: 11 hhds Ballard county leaf and lugs at $25, 25, 15 50, 11 75, 8 50, 8 10, 7 70, 6 80, 8 10, 7 70 and 6 10; 11 hhds Trimble county leaf and trash at $15, 8, 8 40, 8 70, 8 20, 9, 7 20, 7 80, 6 10, 5, 5 30; 6 hhds Hart county leaf and lugs at $11 75, 6 40, 8, 7 10, 5 40, 4 80; 2 hhds Simpson county lugs at $5 40, 4 40; 1 hhd Marion county lugs at $4 40; 8 hhds Todd county leaf and lugs at $8 70, 8 20, 7 60, 6 20, 7 10, 7, 5, 6 90; 1 hhd McLean county common leaf at $6 40; 2 hhds McLean county trash from $4 25 to $4 95; 3 hhds Taylor county leaf and lugs at $9, 8, 6 30, 5 40; 1 hhd Trigg county leaf at $7 50; 2 hhds Adair county leaf at $6 60, 6; [illegible]; 1 hhd Breckinridge county leaf at $7 70.

The Planters' House sold 21 hhds: 1 hhd Hart county bright leaf at $32; 1 hhd Hart county leaf at 15 75; 4 hhds Hart county lugs at $4 40, 4 95, 5 10, 5 60; 1 hhd Indiana lugs at $4 95; 1 hhd Christian county leaf at 7 20; 1 hhd Hart county leaf at 7 70; 2 hhds Hart county lugs at $4 30 and 4 75; 1 hhd Simpson county low leaf at 6 20; 2 hhds Tennessee lugs at 4 65 and 5 05; 5 hhds Grayson county lugs and low leaf at 4 70, 4 20, 5 50, 5, 6 40; 1 hhd Hart county leaf at 7; 1 hhd Hart county lugs at 4 95.

The Farmers' House sold 56 hhds: 1 hhd Hart county medium wrapper at $15 75; 8 hhds Hart county leaf at 10 50, 9 10, 7 90, 7 40, 7, 7 30, 6 60, 6 30; 2 hhds Green county leaf at 7, 7 60; 6 hhds Robertson county (Tenn.) leaf and lugs at 7 80, 7 40, 7 20, 7, 5 60, 4 10; 8 hhds Logan county leaf and lugs at 8, 7 90, 8 60, 6 80, 6, 6 30, 4 85, 5 60, 6 80, 6 30; 4 hhds Warren county leaf and lugs at 7 40, 7 30, 5 15, 5, 6 60; 4 hhds Simpson county leaf and lugs at 6 50, 5 60, 4 60, 4; 6 hhds Barren county leaf and lugs at 8 20, 7 20, 5 35, 4 15, 4 20, 4 70; 1 hhd Metcalfe county lugs at 5 25; 2 hhds Franklin county leaf at 8 50, 8 5; 1 hhd Spencer county [illegible].

The Boone House sold 35 hhds: 2 hhds Meade county leaf at 11 25 and 10 50; 1 hhd Meade county lugs at $6; 5 hhds Metcalfe county lugs at $5, 5 05, 5 20, 5 60 and 4 75; 2 hhds Metcalfe county leaf at $11 and 7 10; 2 hhds Barren county lugs at $6 20 and 5; 1 hhd Barren county common leaf at $7 30; 2 hhds Taylor county common leaf at $6 50 and 6 40; 2 hhds Taylor county common lugs at $5 90 and 4 85; 1 hhd Grayson county common lugs at $5 80; 2 hhds Grayson county common leaf at $6 80 and 6 40; 4 hhds Logan county common lugs at $6 00, 5, 5 80 and 4 60; 3 hhds Hart county common bright lugs at $8 80, 7 50 and 6 30; 3 hhds Christian county common leaf at $8 10, 8 and 6 40; 1 hhd Green county common lugs at $5 40; 1 hhd Ballard county common bright manufacturing leaf at $12 75; 2 hhds Hart county bright manufacturing leaf at $8 and 13.

MARKETS BY TELEGRAPH.

New York, May 4.—Cotton, the demand is active and prices have advanced; middling uplands 15¼c. Flour, the market is dull and prices are unchanged; receipts 6,000 barrels; superfine Western and State $5 90@6; common to good extra $6 30@6 40; good to choice $6 40@6 90; white Western extra $6 90@7 25; Ohio extras $6 30@6 95; St. Louis $6 40@9 00. Rye flour is quiet. Cornmeal is quiet. Whisky, the market is dull and prices are lower at 93c. Wheat, the market opened dull but closed active; receipts 20,000 bushels; new spring $1 56@1 58; red and amber $1 55@1 57; white Western $1 70. Rye, Barley and Malt are unchanged. Corn is dull and the market unsettled; receipts 17,000 bushels; Western mixed 80@81c; yellow 82c. Oats, the market is quiet and unchanged in every respect; receipts 24,000 bushels; Western and Ohio 65@70c. Hay is heavy; shipping $1 10 and retail lots $1 20@1 45. Hops are unchanged. Coffee, the demand is fair and market firm; Rio 13¾@16¾c. Sugar, the demand is fair and market firm; Cuba 9@10c. Molasses, the market is steady with a moderate demand; Cuba, 40c; Porto Rico 55c. Rice 8¾@9c. Petroleum, crude 13¾c and refined 23¾c. Mess pork is dull and prices are drooping; mess $17 25; prime $15; prime mess, new $16; mess, seller May and June $17 45@17 75. Beef is quiet; mess $10@15; extra mess $14@17. Beef hams $26@30c. Tierce beef, prime mess $24@26; India mess $25@29. Cut meats are quiet; hams 11@13¾c; shoulders 6¾@7c. Middles are unchanged. Lard is active; prime steam 10¾@11¼c, and kettle rendered 11¾c; seller June and July 11¼@11¾c. Butter, the market is heavy; Western 8@25c and State 15@33c. Cheese, the market is active at 7@14c.

Latest—5 p. m.—Flour, the market is steady with a moderate demand at $6 15@6 30 for shipping grades of extra. Wheat, the demand is active and prices have advanced; new spring $1 56@1 58; red and amber $1 56@1 59. Corn, the market is dull and prices are drooping; mixed Western 80@80¾c. Cumberland middles 8¾c. Lard is steady; 11¾c bid and 11¾c asked. Eggs, prices are in buyer's favor; sales at 16@17c.

Dry Goods—The dullness previously existing has been intensified by the prevalence of a rain storm, while prices in the main rule steady for all staple textiles. We quote Adriatic sheeting at 13c; Appleton 12¾c; Augusta 11c; Broadway 9¾c; Cabot 11c; Dwight W 9¾c. Laconia B 11c; do E 10c; do 9-4 27½c; do 10-4 31½c; do 11-4 37½c; Massachusetts B B 10½c; do J [illegible]c; Laconia brown drills 12½c; Stark bleached 13c; Naumkeag satteens 14½c; Amoskeag brown and blue denims [illegible]c; Bates X X bleached muslins 17@18c; Bartlett do 14½c; Great Falls S bleached muslins 10½c; Lonsdale 15c; Hill's semper Idem 15c; Waltham X 15¾c, and printed calicoes 10@11c, the latter rate for select styles.

Chicago, May 4.—Flour, the market for extra spring is quiet but steady at $5 25@6 50. Wheat, No 2 spring, the demand is active and prices have advanced 1¼@1½c; $1 25¾@1 26¾ cash and seller May; $1 27@1 28¾ for seller June; this afternoon the market was active at $1 26¾ cash and seller May. Corn, No 2 mixed, the market is firm at 54¾@55 cash and seller May; this afternoon the market was firm at 55¼@55½c cash and seller May. Oats, No 2, the market is firm and prices are ¼c higher at 47¾@48½c for regular and fresh receipts. Rye, No 2, the market is quiet but firm at 84¾@85c. Barley, No 2 spring, the market is dull at 82¾@83c. Highwines are steady and firm at 88c. Provisions are dull and prices weak; mess pork closed at $17@17 50 for seller June. Lard 10¾@11c cash, and seller June. Hogs, the market is active at $5 15@5 50. Cattle, the market is moderately active at $4 65@6 50. Receipts for the past 24 hours: 5,000 barrels of flour, 17,000 bushels of wheat, 70,000 bushels corn, 19,000 bushels oats, 1,000 bushels rye, 2,000 bushels barley, 7,000 head hogs. Shipments, 3,000 barrels of flour, [illegible] bushels wheat, 143,000 bushels corn, 37,000 bushels oats, 10,000 bushels rye, 1,000 bushels barley, 4,000 head hogs. Freights to Buffalo are steady at 3c on corn and 3½c on wheat.

Cincinnati, May 4.—Cotton, an advance is asked but none has been established; middling 14@14¼c. Flour, the demand is fair and market firm; family $6 25@6 50. Wheat is scarce and firm at $1 38@1 40. Corn, the demand is fair and prices have advanced to 57@58c. Rye, the market is dull and prices are nominal at 95c@$1 03. Oats, the market is dull and prices are unchanged; No 2 53@54c. Barley is scarce and firm at $1@1 15. Groceries, the demand is good at full prices. Oils, the demand is light but holders are firm. Eggs are scarce and firm at 13c. Butter, the market is dull and prices are drooping at 20@27c. Cheese, the market is dull and prices are drooping; choice 15@15½c. Mess pork is dull but holders are not willing to make concessions; $17 50 asked; small sales at $17 12@17 25. Lard, full prices are asked but there is no demand. Bulk meats are dull and prices drooping at 6¼@6½c for shoulders; 8@8¾c for sides. Bacon is dull and prices are drooping; holders are asking 7c for shoulders; 9¾@9¾c for sides. Tobacco, the demand is good at full prices. Whisky, the demand is fair and market firm at 88c.

St. Louis, May 4.—Cotton, the market is dull and prices are nominal at 13¾@14c. Flour, the demand is fair and market firm; superfine winter $5 30@5 50; extra winter $5 75; double extra winter $6@6 75. Wheat, the market is firm, but the offerings are light; soft Iowa spring $1 33¼; medium to choice red fall $1 47@1 65. Corn, the market is better; No 2 mixed in elevator 50c, and mixed in sacks 57c. Oats, the market is active and prices are higher; No 2 in elevator 53c. Barley, the market is dull and prices are drooping; No 2 spring 95c@$1. Rye is dull and the market unsettled at 86@90c. Whisky is steady at 88½c. Tobacco is strong. Hemp and Bagging are dull. Provisions are flat; small sales of repacked mess pork $17 25; standard do $17 75. Lard no sales. Hogs are quiet at $5@5 50. Cattle are in good demand at $3 25@6 25. Receipts for the past 24 hours: 3,200 barrels of flour, 7,800 bushels wheat, 34,000 bushels corn, 7,000 bushels oats, 1,300 bushels rye, 400 bushels barley, 1,800 head hogs.

New Orleans, May 4.—Flour, the market is irregular; superfine $6 50; double extra $6 75. Oats are scarce and firm; St. Louis 65@66c; Galena 65c. Hay, the market is irregular; choice $30@35. Bran is in better supply at $1 50. Mess pork is offered at $19. Bacon, shoulders 7¼c; rib sides 9¾c; clear rib sides 10¼c. Lard is dull; keg 12¾@13¼c. Sugar is in good demand; common 7¼@7¾c; prime 10¼c. Molasses is in good demand; plantation reboiled 37@45c. Whisky is steady at 87@97½c. Sterling exchange 122¾; New York sight drafts ¼ premium. Gold 111¾.

Memphis, May 4.—Cotton, the stock has been withdrawn anticipating higher prices; held at 14¼c; receipts for the past day 300 bales; shipments 300 bales. Flour, the demand is light but holders are firm at $5@7. Cornmeal is active at $3 15. Corn is dull and prices are drooping at 70c. Oats are scarce and firm. Hay, the market is quiet at $18@32. Bran is scarce and firm. Lard is dull and prices are nominal. Bacon is quiet and prices weak; shoulders 7@7¼c; sides 9@10c.

Philadelphia, May 4.—Flour, the market is quiet and prices are weak; extras $5 75@6 12½. Wheat, the market is dull and prices are drooping; red Western $1 53@1 57. Rye is held at 95c. Corn, the demand is fair and market firm; yellow 77c; mixed Western 75@76c. Oats are unchanged. Provisions are dull; mess pork $18. Lard 11¼@11¾c. Petroleum, crude 17¾c and refined 23¾c. Whisky is unchanged.

Baltimore, May 4.—Flour, the market is quiet and unchanged in every respect. Wheat, the demand is fair and market firm; Ohio and Indiana $1 60. Corn, the demand is fair and market firm; mixed Western 73½c. Oats 67@68c. Provisions are unchanged. Whisky is unchanged.

Nashville, May 4.—Cotton, the market is active; low middling 13c. Bacon, clear sides 10¾c; shoulders 7¾c; hams 13¾c; sugar-cured hams 16c. Lard 13c. Bulk meats, clear rib sides 9½c; shoulders 6¾c packed. Corn 66c. Oats 55c. Flour $5@6.

Cotton Statements.

New Orleans, May 4.—Cotton, the market is active and prices are higher; middling 14¾@14⅞c.

Charleston, May 4.—Cotton, the market is firm; middling 14c.

Mobile, May 4.—Cotton, the market is firm; middling 14c.

Galveston, May 4.—Cotton, the market is active; good ordinary 12¾c.

Courier-Journal.

FRIDAY MORNING, MAY 5, 1871.

LOCAL BREVITIES.

THE City Treasurer is now ready to pay the February and March warrants as fast as they are presented to him.

THE hog ordinance was yesterday so rigidly enforced in Portland that the station-house was crowded with swine.

J. J. HICKMAN, G. W. C. T., will lecture at Beechland Baptist Church, on the Salt River road, six miles from the city, Sunday afternoon next, at 3½ o'clock.

A NEGRO woman named Lottie McCoy struck a little girl on the head yesterday, on Sixth street near York, with a piece of goods box, and after waiting a little while repeated the blow. She was arrested and carried to jail.

THE balloon that went up yesterday from the corner of Fourth and Chestnut came down at First and Green streets. The parachute caught on the corner of a dwelling, and the gentleman, in leaping to the ground, slightly hurt his ankle.

AT the meeting of the General Council last night Messrs. Spalding, Jacobs and Tucker, the present managers of the House of Refuge, were re-elected, and F. Roberts, D. Cole, John Bardley, James Whittingham and John Ditzler elected private policemen.

Two gentlemen went into a coffee-house yesterday on Market street, between Tenth and Eleventh, to take a drink. While there a row was heard in the back part of the house. A drunken fellow had gone back among the washer-women, and was insulting to them. The saloon-keeper, assisted by one of the gentlemen, made an effort to eject the intruder, but they had to have a desperate hand-to-hand fight before they succeeded. There was a great deal of pushing, pulling, and sprawling about, but no one was hurt.

HOMEWARD BOUND.

A List of the Delegates Returning.

The following persons returning home from the convention were in the city last night:

AT THE GALT HOUSE.

Judge J M Bigger, Paducah; J S Hundley, Danville; A M Feland, Stanford; R R Pierce, Cloverport; Chas H Rodes, Danville; T F Barbee, Danville; G H Morrow, Paducah; W A Handy, Mercer county; Gov Magoffin, do; J B Bruce, Lancaster; J W Winlock, Russellville; W J Byrne, do; Jas P Bates, Bowling Green; Col J B McCreary, Richmond; Gen Jo H Lewis, Glasgow; Col J P Nuckols, do; Wm Dickinson, do; Wm Duke, do; Maj T H Hays, Hardin county; G H Lacey, Stanford; Clayton Anderson, Garrard county; Hon W B Machen, Lyon county; Col Jno Martin, Paducah; Col S P Love, Greenville; Col Jno D Morris, Hopkinsville; B H Taylor, Owensboro; Clint Griffith, do; Eli H Brown, Hawesville.

AT WILLARD HOTEL.

W H Spencer, Ky; W Y Knott, Lebanon; T P Hill, Stanford; Y B Montgomery, do; J S Ousley, do; B W Penick, Greensburg, Ky; D F Tombs, do; A C Wilson, Bardstown, Ky; J F Queen, do; W K Beckham, do; J W Sutherland, Owensboro, Ky; N S Roberts, do; J L Cook, Elizabethtown, Ky; J T Elliston, do; A H Field, Shepherdsville; T J Prewitt, Lebanon; T Buford, Stanford. J W Rowan, Henderson; W D Hooper, Lancaster; J Watson, Henderson; Haydon H Shouse, do; A G Hodges, Frankfort; E Hawes, Hawesville; G M Mulligan, do; W L Porter, Glasgow; W H Dickenson, do; J G Winlock, do; W Smith, do; E Dicky, Cave City; W McPherson, Hopkinsville; J W Crowder, Paducah; J S Norment, Henderson; E J Bullock, do; Lewis M Turner, Glasgow; J H Leslie, do; W W Fisher, Carrollton; A W Williams, Owensboro; S A Johnson, Calhoun; M J McElroy, Allen City; M Dudley, Princeton; A Craycroft, Owensboro; A J Anderson, Henderson; John A Finn, Franklin; Maj Botts, Glasgow; W W Bush, Franklin; W H Miller, Stanford; H C Warren, do; B C Kidd, do; W A Buford, do; Gen Buford, do; W E Warfield, Christian; W A Owsley, Hopkinsville; J B Larue, Blue World; C Jaynes, do; T Show, Springfield; T Vernon, Stanton; R Beverly, Henderson; Sam Glass, Scott county.

AT NATIONAL HOTEL.

W E Cole, Todd county; C F Potter, J D Stewart, Thos Heady, Simpson county; C W Wright, Taylor county; W P Payne, Russell county; J W Harper, Mason county; C W Bayley, W L Kimbrough, M O Brien, Todd county; J S Mason, Garrett county; D B Hutchins, Todd county; W Chelf, Green county; J P Powlett, W Adair, Hart county; J H Chandler, D G Mitchell, F A Netherlands, Taylor county; P Lafforn, J F Orr, Webster county; J R Miller, G W Thurman, T Robertson, S M Atherton, Larue county; J S Wortham, Grayson county; M R Gossom, W K Walker, Edmondson county; G L Slaughter, Christian county; C L Grubbs, Logan county; C B Hagan, Robt Spalding, Union county; W M Winlock, C B Hutchinson, Barren county; M G Gilbert, J H Walker, S Hodge, Judge Bennett, G W Blue, Crittenden county; W B Davis, Cumberland county; H N Beachman, Barren county, T H Hines, J D Hines; C A Everhardt, Warren county; J P Barrett, Ohio county; S A Jackson, Muhlenburg county; J M Bell, Logan county; J S Wilson, Barren county; Dr T W Owen, Meade county; M B Bagley, Todd county.

PERSONAL.

HON. S. L. WITNEY, of Michigan, is a guest of the Galt House.

COL. JENKINS, Chief of Police, is so far recovered from his illness that he is expected at his office to-day.

HON. B. H. BRISTOW and family reached the city from Washington yesterday, and are stopping at the Galt House.

DR. GEO. W. GRIFFITHS returned to the city yesterday morning, after an absence of nearly three weeks, during which time he visited several of the Eastern cities.

HON. J. R. FLIPPIN, Judge of the Criminal Court at Memphis, arrived in the city yesterday on a wedding tour. He was married at Brownsville, Tennessee, on Tuesday, to Miss Pattie Nelson.

OSCAR F. STIRMAN, Esq., a well-known member of the Louisville bar, and a gentleman respected and esteemed by all his associates, died at his residence yesterday, after a long illness of consumption.

MR. A. V. DUPONT and wife celebrated their tin wedding on Monday evening last. The large company present took with them enough presents to enable Mr. D. to open a first-class tinware establishment, were he so inclined.

EX-MAYOR TOMPPERT is running as a candidate for Magistrate in the district composed of the four upper wards. The well-known character of the ex-Mayor for business efficiency and responsibility will insure for him a large support from the substantial citizens of that portion of the city.

OUR dispatches this morning announce the election, at its session in San Francisco yesterday, for the President of the National Medical Association, of Dr. D. W. YANDELL, of this city. This is a well-deserved compliment to Dr. Yandell, and must be no less gratifying to every resident of Louisville as a special compliment to the city which Dr. Y. so ably represents.

S. WATERS, Esq., of the firm of Waters & Fox, had one of his legs broken and his body quite badly bruised yesterday morning by a large limb of a tree breaking off and falling upon him. He was at the time directing some work on the lot at the corner of Eighth and Chestnut streets, where he is erecting a dwelling, and from which they were removing a tree. He suffered greatly all day, but his physicians do not regard his injuries as serious.

AMUSEMENTS.

Miss Keyser.

Miss Lizzie Keyser, the celebrated Spiritualist, will give a public seance this evening, at Weisiger Hall. Miss Keyser is acknowledged by believers in spiritualism to be the best medium in the world. She is said not only to see spirits and give their names, but can convey wonderful communication from the inhabitants of the spirit land. Tickets for the seance can be obtained at the door or at Mr. Will S. Hays' music-store.

The Circus.

The balloon ascension from the corner of Fourth and Chestnut streets yesterday afternoon was witnessed by thousands of people of every class, age and complexion. Professor Judd Webb, who is very appropriately styled master of ballooning, made the ascent to a great height, and his performance was applauded. Immediately afterwards the performances commenced in the show to a large audience, whose frequent applause gave every evidence of approval. The intelligent horses, the fine riding, the gymnastic exercises, and the wit of the clown, all were admired. The spectators were either convulsed with laughter at the comic expressions and jokes of the striped gentleman, or were lulled into silent admiration as the performers climbed about among the ropes or leaped through immense distances. As there is now no other place of public amusement in the city, the circus will no doubt be largely patronized.

CITY BUSINESS.

The Best Known.

Judson's Patent Graduating Governor Valve has an established reputation in America which places it far ahead of all other makes. Years of trial have proved it to be thoroughly reliable and certain in its action, insuring a regular supply of steam wherever it is used. No pains are spared in its manufacture, and not a single one is allowed to leave the factory till it is perfect in every particular. Messrs. Magens & Co., No. 73 Third street, are sole agents for this governor in Louisville. Parties in the country using inferior governors will find it greatly to their advantage to dispense with them and use the Judson.

☞ C. C. Spencer & Co. sell at their auction rooms this morning the finest assortment of new and second-hand furniture that has been offered at auction for a long time, and in addition will also sell a fine assortment of China and glass ware, one large mirror, and two large iron safes. See advertisement.

A Working Officer.

Mr. J. J. Hickman, Grand Worthy Chief Templar of the State, was in the city, and visited several lodges, last night. He did a remarkable day's work yesterday, lecturing before a Sabbath school in Jefferson county in the morning, and before Mt. Holly Lodge, near Old Deposit, in the afternoon; and then walking to the city, a distance of six miles, visited Fourth-street Lodge, presided and installed officers, then went to West-end Lodge, at Seventeenth and Main streets, and delivered a lecture. The order of Good Templars, which is a very extensive one in this State, as well as throughout the country, may well congratulate itself upon the possession of so energetic and go-ahead chief officer as Mr. Hickman. In the last three and a half months he has traveled over the entire State, delivered one hundred and forty-two lectures, instituted fifty-eight lodges, and left them all in a flourishing condition. To-night he lectures at Caverna, in Hart county.

A MATTER OF TWO MILLIONS.

The Abandoned Wife and Children of a Deceased Millionaire Sue for His Property.

AN OLD MAN'S FAILING.

It will be remembered that some months ago the newspapers contained an account, with various comments, of the death of Gustavus Schurmann, a very wealthy resident of the city of Indianapolis, who left an estate in that place and in this city, amounting in the aggregate to about two millions of dollars.

The abandoned wife and children have entered suit in the Chancery Court for the possession of that portion of his estate in this city. The petition was filed on Tuesday last.

It appears that the decedent, Gustavus Schurmann, had been married in 1845, in Europe, and a few years afterwards he abandoned his wife and two infant children, and eloped to America with one Catharine Bengels, a factory girl, taking with him the greater part of the joint estate of himself and his wife. He settled in Indianapolis, where he lived with Catharine Bengels as her husband until her death in 1858. He had by her five children, and he died in October, 1870. The suit is by the first wife against the administrator of her husband, the five children of Catharine Bengels and her own children, they, the last two mentioned, being added as defendants as a matter of form. The plaintiff is and has been from her birth a resident of Aix-la-Chapelle, and a subject of Prussia. That Gustavus Schurmann was also born a subject of Prussia. Plaintiff intermarried with said Schurmann in 1845. Some days before their marriage, and in contemplation thereof, they made an ante-nuptial contract, by which it was agreed that there should be a community of estate in all acquisitions made by the parties to the contract after their marriage, and that the survivor of them should be entitled to one-half of the said acquisitions, and one-eighth of the other half in fee, and one-fourth of the remaining half for life.

(As a somewhat legal curiosity, we give the commencement and close of the said ante-nuptial contract verbatim: "We William, by God's grace King of Prussia, &c., &c., make known to all men by these presents, that our hereinafter named notary has indited the following document: * * * * * * 'Be it commanded and ordained that all ministers of justice execute this act, that our general attorney in fact, and attorneys in fact in the courts of justice, observe the same, that all commanders and officers of public authority and their deputies lend it the strong hand, when they are lawfully called upon to do so.'")

After the death of Catharine Bengels, Gustavus Schurmann recognized the plaintiff as his lawful wife, and endeavored by divers letters and other ways to induce the plaintiff to leave her home at Aix-la-Chappelle and live with him at Indianapolis. When said Gustavus abandoned plaintiff he took with him, of the joint estate or acquisitions of himself and plaintiff, about $95,000, leaving her about $54,000. The property owned by Schurmann in this city and Indianapolis was all acquired by him since his arrival in this country, and belonged to the said community estate provided for by the ante-nuptial contract. The plaintiff claims the full one-half and one-sixteenth of said estate in fee simple and one-eighth for life. The property in this city sued for is in part as follows: A large amount of stock in the Louisville, Cincinnati and Lexington railroad, Louisville and Nashville railroad and other corporations, and real estate, some on Fourth and Jefferson streets, on Main street, including Falls City Tobacco Bank, about 190 acres of land within the corporate limits of the city and numerous other tracts throughout the city.

During the life of the said Catharine Bengels, Schurmann conveyed a large amount of property to her, the conveyance of which is prayed to be canceled, or an equivalent amount deducted from Schurmann's interest of the community estate.

Schurmann having also conveyed a large amount of property to one of his daughters by Bengels the same prayer is made in regard to her. The rents of the real estate in this city amount to about $28,000 per annum. The annual income of the decedent amounts to over $70,000. In the hands of defendant, Charles Post, the administrator appointed in Indiana, there is over $100,000 in cash. Plaintiff prays that the real estate in Kentucky be placed under the control of the commissioner of this court as receiver, with authority to injure, repair, collect the rents and report to the court. She prays that the ante-nuptial contract be specifically enforced, &c., according to the law of Prussia; and she prays for a settlement, division and partition of the said estate.

On yesterday the court appointed the commissioner receiver as prayed, and steps are now being taken to marshal the assets of the estate.

The plaintiff is represented by Messrs. Muir & Bijur and Gibson & Son, of this city; assisted by Messrs. McDonald, Butler & McDonald and Gordon, Brown & Lamb, of Indianapolis.

THE DECATUR LEASE.

Repeal of the Ordinance Providing for the Payment of $375,000 by the City of Louisville.

THE MAYOR'S MESSAGE.

The following message was submitted last night:

To the General Council of the City of Louisville:

GENTLEMEN: The ordinance of your honorable body, approved April 25, 1871, providing for a payment of $375,000 to the Louisville and Nashville Railroad Company upon their obtaining control of certain roads in Tennessee and Alabama, giving this city a continuous trunk line to Montgomery, having been adopted in the belief that the aforesaid company would, in a stockholders' meeting, at once ratify the contracts giving them control of such roads; but such action not having been taken, it being thought proper at the present time that the matter should be left to the discretion of the president and directors of the road for such future action as they may deem most advantageous for all interests, and, being referred to the stockholders at a resolution of the stockholders, the ordinance providing for the payment aforesaid is rendered unnecessary at the present time and should be repealed. I therefore transmit a repealing ordinance, respectfully requesting that it be passed by your honorable body, and when, in the proper time, the Louisville and Nashville railroad shall be ready to consummate this Southern extension, if it shall then be necessary for the city to renew its tender of aid, another ordinance can be adopted. The object we sought was a good one, and the city should not refuse at any time to cooperate if required in furtherance of so great an enterprise, fraught with the promise of so much benefit to herself on such favorable conditions.

It is our duty to guard the interests of taxpayers and citizens on every occasion such as this, and I am satisfied that no ordinance would be passed or approved that would prove inimical to them. I believe that the one to aid the Louisville and Nashville railroad in extending southwardly was directly for the advancement of our commercial prosperity, therefore when the time comes for the project, if it shall then be necessary for the city to assist in the matter, an ordinance to that effect will receive my entire approval.

Respectfully,
JOHN G. BAXTER, Mayor.

The ordinance following the message, simply declaring the original ordinance repealed, was then adopted.

A PLEASANT AFFAIR.

The Opening Reception at the Working Women's Home Yesterday—Its Laudable Object.

Among the laudable undertakings and useful institutions of which Louisville can justly boast there is none which deserves more attention on account of utility and special charity than the Working Women's Boarding Home. This is an institution of recent origin, but is now in successful operation on First street, under the management of a board of directors chosen from the different Christian denominations of the city. The Women's Christian Association are the prime movers in this very laudable undertaking, and their exertions have been seconded by the united efforts of different denominations and individuals. More than a dozen rooms, including bath and servants' rooms, kitchen and dining-rooms, have been handsomely furnished and are ready to be occupied by working girls and women upon the most moderate terms. The workers in this good enterprise have been slowly but surely progressing in their undertaking until now it is an accomplished fact.

Under their management various entertainments have been given, such as readings, lectures and concerts, and by that means they have raised a considerable sum of money, which has sufficed to meet their current expenses. It is their design to make this Home self-sustaining, but at present outside assistance is indispensable. Last year about 350 annual $2 subscribers gave to the society a handsome sum and much encouragement, but this year most of the subscriptions have not been renewed. The Treasurer, Miss Belle Quigley, and the two Secretaries, Mrs. Booth and Miss Merker, are now, with great earnestness, addressing themselves to the practical question, "How can we get these subscriptions renewed and enlarged?" They must be increased to two thousand, which, for a purpose so laudable, and in a community so generous toward charitable institutions, is not expecting or asking too much. The sum of $2 is so small and the time of payment so long that even the poorest can afford to give it. A large house must be furnished with lights, with eatables, with coal, with many things of domestic use, and all these are to be paid for. A sufficient number of annual $2 subscribers will enable the good work to progress without interruption. This is not intended as a place of reformation, but one at which poor women can obtain the necessaries of life, be cared for in sickness free of charge, and receive assistance in the way of getting employment.

The Managers gave a public reception yesterday, continuing from 10 o'clock a. m. to 10 o'clock p. m. It was opened with religious worship and appropriate remarks from several distinguished divines, among whom were Rev. Mr. Heywood, of the Unitarian Church; Rev. Mr. Rivers, of the Methodist Church; Rev. Mr. Gibson, of Calvary Church; Rev. Dr. Humphrey, of the Presbyterian Church, and Rev. Mr. Hopson, of the Christian Church. Refreshments were served during the day, consisting of very fine strawberries, ice cream, cake, etc., etc. More than 800 persons, representing wit and beauty, chivalry and age, were there to countenance with their presence, and aid with their money the noblest enterprise that has ever yet been set afoot in Louisville. Enthusiasm and interest are kindling, zeal in the enterprise is great, and the day is not far distant when the poor working-women will have abundant reasons to bless the fair benefactors who have built for them a home and a habitation.

The Peace Celebration.

The gross receipts of the late German Peace Celebration sum up $8,017 00. The expenditures have not been calculated as yet, but it is thought they will not prove over $5,000.

THE GENERAL COUNCIL.

BOARD OF ALDERMEN—OFFICIAL.

THURSDAY EVENING, May 4, 1871.

Present—President Rubel and all the members.

The minutes of the preceding meeting were read and approved.

A message was received from the Mayor submitting the bonds of W. R. Hydes and A. W. Randolph, inspectors of brick and stone work, and C. C. Brenner and W. O. Williams, inspectors of painting, which, on motion of Mr. Jenkins, were severally approved.

A message was received from the Mayor submitting the following separate contracts, which, on motion of Mr. Carter, were severally approved:

SEWER CONTRACTS.

For brick sewer in Twelfth street, from Main to Market street; L. H. King, contractor.

For sewer in valley of Dry Run, from Kentucky street to Beargrass creek; Shanks & Selvage, contractors.

For sewer in Broadway, from Second to Third street; in Third, from Broadway to York; in York, from Third to Fourth street; Valentine Arnold, contractor.

WELL CONTRACTS.

At intersection of Eighteenth and Duncan streets; Joseph Nevin, contractor.

On west side of Southall street, 60 feet southwardly of the south line of Shelbyville pike; Lawrence Foard, contractor.

SIDEWALK CONTRACTS.

On north side of Chestnut street, between Preston street and the alley between Preston and Jackson; Chas. Obst, contractor.

ALLEY CONTRACT.

From first 33-foot alley east of Bridge street known as Seventeenth street, between Portland avenue and High street; Samuel Black & Co., contractors.

CLAIMS ALLOWED.

Police, $11,118 23, pay for April, 1871.
Fire Department, $7,832 90, pay for April, 1871.
J. D. Fowler, $460 08, brickwork on City Hall.
Sol. McCullum, $980 95, for brick furnished City Hall.
Utica Lime Company, $345 94, for lime.
H. S. Lyter, $1,000, repairs in Fourth district.
Pat. Raidy and others, $309 37, for work on streets.
Owen McDonald & Co., $18,800 for stonework on City Hall.

A resolution was adopted raising a joint session at 9¼ o'clock this evening for the election of three managers of the House of Refuge and private policemen.

JOINT SESSION.

Pursuant to resolution the two Boards went into joint session, when D. Spalding, Jr., T. C. Tucker, and Thos. R. Jacob were elected Managers of the House of Refuge, and Franklin Roberts, Daniel Crowl, Jas. Whittingham, John Bradley and J. F. Ditzler were elected private policemen. Whereupon the joint session arose.

SEPARATE SESSION.

A message was received from the Mayor detailing an account of his sales of city bonds, which was ordered to be filed.

A message was received from the Mayor, transmitting an ordinance to repeal another entitled "an ordinance to aid the Louisville and Nashville Railroad Company in extending its connections South." The ordinance was read, rule suspended and passed.

Mr. Spalding presented a remonstrance of citizens against market-wagons standing on Jefferson street, between First and Second, which was referred to the Grievance Committee.

Mr. Walton presented a petition from citizens in favor of permitting market-wagons to stand on Eleventh street, between Main and Jefferson, which was referred to the City Attorney.

Mr. Gault presented a petition from citizens asking permission to erect suspension awnings, which was referred to the Revision Committee.

Mr. Gault submitted a petition from E. F. Polk, asking permission to occupy a portion of Walnut and Eleventh streets in the construction of his house, which was referred to the joint revision committees.

Mr. Barret submitted the weekly statement of the Auditor as to the condition of appropriations, which was ordered to be filed.

Mr. Barret, from the Finance Committee, reported a resolution directing the construction of a sewer in Kentucky street, from First to Fifth, which was adopted.

Mr. Barret submitted a Common Council resolution authorizing the Mayor, City Attorney and Sinking Fund Commissioners to settle all differences between the city and the Louisville and Nashville Railroad Company, which was adopted. Said resolution having been subsequently so amended in the Common Council as to require the settlement to be submitted to the Council for approval, this board concurred in said amendment.

Mr. Krack introduced a resolution directing the repair of the gutters on Washington street, between Hancock and Clay, which was adopted.

Mr. Gilbert introduced separate resolutions authorizing the Mayor to advertise for bids for a sewer in Seventh street, between Chestnut and Walnut; in Seventh street, from Congress to the river; in Congress street, from Seventh to Ninth; in Walnut street, from Fifth to Sixth; in Sixth street, from Chestnut to Walnut; in Green street, from Fifth to Sixth, and in Sixth street, from Green to Walnut, which were severally referred to the joint Committees on Sewers, Western District.

Mr. Barret was discharged from the further consideration of a resolution permitting the Louisville City Railway Company to connect their tracks at Sixth and Main streets, and to construct a turn-table in Brook street.

Mr. Walton introduced the following separate ordinances, which were severally read and referred to the Street Committee of the Western District:

An ordinance to improve a portion of the sidewalks on both sides of Magazine street, between Twelfth and Thirteenth streets.

An ordinance to improve a portion of the sidewalks on both sides of Madison street, between Tenth and West streets.

Mr. Spalding submitted a Common Council resolution, approving the grade of Baxter avenue, from Jefferson street to the Work-house road, and of the changed grade of said avenue from the Work-house road to Broadway, which was adopted.

Mr. Spalding submitted a Common Council resolution authorizing the Mayor to advertise for bids, and to contract for the extension of an archway over Beargrass creek, on Baxter avenue, which was referred to the Finance and Street Committees.

Mr. Spalding submitted the following separate ordinances from the Common Council, which were severally read and referred to the Street Committee, Eastern District:

An ordinance to improve the unpaved portion of the sidewalk on the north side of Breckinridge street, between Floyd street and Preston street.

An ordinance to improve a portion of the sidewalk on north side of Market street, between First street and Wm. H. Stokes' lot.

An ordinance to improve a portion of the sidewalk on the north side of Kentucky street, between Second street and Third street.

An ordinance to improve a portion of the sidewalk on west side of Jackson street, between Madison street and Chestnut street.

An ordinance to improve a portion of the sidewalk on east side of Jackson street, between Green street and Jefferson street.

An ordinance to improve a portion of the sidewalks on Jacob street, between Jackson street and Hancock street.

An ordinance to improve a portion of the sidewalks on the north side of Green street, between Brook street and Floyd street.

An ordinance for improving a part of Campbell or Kentucky street, from the east side of Floyd street to the west side of Preston street.

An ordinance for improving a part of an alley from Floyd street east to twenty-foot alley between Jacob and College streets.

An ordinance to improve a portion of the sidewalks on both sides of Jackson street, between Broadway street and Breckinridge street.

An ordinance to improve a portion of the sidewalk on the south side of Washington street, between Webster and Adams streets.

Mr. Byrne submitted an ordinance from the Common Council for improving part of an alley from Fourth to Fifth (or Pope) street and between Breckinridge and Campbell (or Kentucky) streets, being the first alley south of Breckinridge, which was read and referred to the Street Committee, Western District.

Mr. Byrne introduced a resolution requesting the Mayor to contract for the unpaved portion of the sidewalks on the east side of Sixth-cross street, between Montgomery street and Portland avenue, which was adopted.

Mr. Byrne submitted separate resolutions from the Common Council approving the following Engineer's apportionments, which were severally adopted:

Apportionment of improving Eighth street from Lexington to Delaware and from Delaware to Kentucky; W. H. Dulaney, contractor.

Apportionment of improving [illegible] street from Seventh to Eighth; Peter [illegible], contractor.

Mr. Guthrie, from the Rev[illegible] Committee, reported the following separate ordinances from the Common Council, which were severally read a second time and passed by the following vote:

Yeas—President Rubel and Messrs. Vissman, Jenkins, Barret, Spalding, Guthrie, Carter, Gilbert, Walton, Gault, and Byrne—11.

Nays—None.

An ordinance regulating awnings in the city of Louisville.

An ordinance in regard to cellars, cellar-doors, and cellar-ways.

Mr. Guthrie submitted the following separate ordinances from the Common Council, which were severally read and referred to the Revision Committee:

An ordinance to fix the price of license for vehicles running within the city of Louisville.

An ordinance regulating the loads of vehicles which may be used in hauling merchandise or other articles in the limits of the city of Louisville.

An ordinance to regulate the use of sidewalks.

Mr. Guthrie submitted an ordinance from the Common Council to regulate the manner of digging and making excavations in and adjoining the public ways of the city of Louisville, which was read, amended, and referred to the Revision Committee and City Attorney.

A resolution was adopted to meet again on Thursday evening, May 11, 1871, at 8 o'clock, and then the Board adjourned.

OLIVER LUCAS, Clerk.

BOARD OF COMMON COUNCIL—OFFICIAL.

THURSDAY EVENING, May 4, 1871.

Present—Chas. R. Long, President, and all the members except Messrs. Berry and McCulloch.

The journal of the previous session was read and approved.

A message was read from the Mayor informing the Council of the sale of all the City Hall bonds at 85⅞ cents and accrued interest, and of 140 of the 200 old liability bonds at 90 cents and accrued interest, which was received and sent to the Board of Aldermen.

A message was received from the Mayor transmitting an ordinance to repeal another, entitled, "An ordinance to aid the Louisville and Nashville Railroad Company in extending its connections South," and recommending its passage. The message was received and filed. The ordinance was read once, the charter provision and rule of the board was suspended by a vote of two-thirds of all the members elected, and passed.

The City Engineer submitted the following grade maps with separate resolutions approving the same, which were adopted:

Grade map of Columbia street, from Seventeenth to Eighteenth street.

Grade map of Madison street, from Montgomery to Twenty-second street.

Grade map of Jefferson street, from Twenty-third to Shippingport road.

Grade map of alley, from West to Eleventh, and between Walnut and Madison streets.

Grade map of alley, from Nineteenth to Montgomery, and between Walnut and Madison streets.

Grade map of alley, from Walnut to Madison, and between Nineteenth and Montgomery.

The City Engineer submitted an ordinance to dig and wall a well at the intersection of Second street and Magnolia avenue, if extended, which was read once and referred to Committee on Gas and Water.

CLAIMS REFERRED.

Robt. Rowe, $84 57, for footway crossings.
H. H. Risden, $1,066 80, for repairing streets.
T. W. McNally, $424 22, for cleaning streets.

CLAIMS ALLOWED.

Pat Raidy and others, $314 12, pay-roll for April.
Utica Lime Company, $345 94 for lime furnished city.
J. D. Fowler, $460 08 for brick laid on city hall.
Sol McCullom, $980 95 for brick furnished city.
U. Stengel, $35, flagging for city hall.
Owen McDonald & Co., $18,800, stone work on city hall.
John Mitchell, $200, bridge across Montgomery-street ditch at Chestnut street.
White & Selvage, $2,000 for repairing streets.
H. S. Lyter, $1,000 for repairing streets.
D. J. Bowles, $537 for stone.
Police, $11,118 23, expenses for April.

The City Engineer submitted the following apportionments, with separate resolutions approving the same, which were severally adopted:

Apportionment of C[illegible]hoon street, from west side Seventh to west side Eighth street; Peter McKenney, contractor.

Apportionment of Eighth street, from north side Delaware to north side Kentucky street; W. H. Dulaney, contractor.

Apportionment of Eighth street, from north side Lexington to north side Delaware street; W. H. Dulaney, contractor.

Apportionment of alley from west side of Second, 20-foot alley west of Fifth street to east side of Sixth street, and between York and Kentucky streets; Chas. Husser, contractor.

A resolution from the Board of Aldermen for a joint session this evening at 9¼ o'clock for the purpose of electing three managers of the House of Refuge and the private policemen, was adopted.

Mr. Kaye moved to reconsider the vote adopting an ordinance regulating furniture car stands, which was lost.

Mr. Leech, from the Committee on Fire Department, on leave, presented a claim in favor of George W. Levi to pay the Fire Department for April, 1871, amounting to $7,882 90, which was adopted.

Mr. Leech, from same, presented the report of George W. Levi for March, 1871, which was received and filed.

Mr. Jacob, from Street Committee, Western District, presented an ordinance establishing the width of sidewalks for streets 80 feet wide, which was referred to Street Committees, Eastern and Western Districts.

Mr. Jacob, from same, presented a claim in favor of McAtee & Cassilly for $1,110 50, with interest, for material furnished on High street, between Ninth-cross street and Lock street, which was adopted.

Board of Aldermen resolutions instructing the Mayor, City Attorney and Commissioner of the Sinking Fund to settle the suit between Louisville and Nashville Railroad Company and the city now in Chancery Court.

Mr. German moved to amend to return to General Council for confirmation, which was adopted as amended.

Mr. Jacob, from Street Committee, Western District, presented a petition from Emily Graves and others asking the city to repair the alley between Third and Fourth and Green and Walnut, which was adopted.

Mr. Jacob, from same, presented a Board of Aldermen ordinance for improving a part of Montgomery street, from south side of Jefferson street to south side of Walnut street, which was read a second time and passed by the following vote:

Yeas—President Long, and Messrs. Ainslie, Campion, Coleman, Connell, Dix, German, Jacob, Jefferson, Leech, Litterle, Kaye, O'Day, Orrill, Shaffer, Shadburn, Smith, Vernoeff, Wahl, Wehmhoff and Whipps—21.

Nays—None.

Mr. Jacob, from same, reported the following ordinances from the Board of Aldermen, which were severally read once, rule suspended, and passed by the following vote:

Yeas—President Long, and Messrs. Ainslie, Bourlier, Campion, Coleman, Connell, Dix, German, Jacob, Jefferson, Leech, Letterle, Kaye, O'Day, Orrill, Shaffer, Shadburne, Smith, Verhoeff, Wahl, Wehmhoff, and Whipps—22.

Nays—None.

The ordinances are as follows:

An ordinance for improving a part of an alley from Thirteenth to Fourteenth street, and between Madison and Chestnut streets.

An ordinance for improving a part of an alley, from Thirteenth to Fourteenth street and between Chestnut and Magazine streets.

An ordinance to improve a portion of the sidewalk on south side of High street, between Bridge and Nineteenth streets.

An ordinance to improve a portion of the sidewalks on both sides of the first 33-foot alley east of Bridge street, from Portland avenue to High street.

An ordinance for improving a part of Eleventh street, from Maple to Kentucky street.

An ordinance for improving a part of Nineteenth street, from the south side of High street to the north side of Portland avenue.

An ordinance to improve a portion of the sidewalk on the west side of Main street, between Tenth street and Eleventh street.

Mr. Jacob, from the same, reported the following ordinances, which were severally read once, rule suspended, and passed by the following vote:

Yeas—President Long, and Messrs. Ainslie, Bourlier, Campion, Coleman, Connell, Dix, German, Jacob, Jefferson, Leech, Letterle, Kaye, O'Day, Orrill, Shaffer, Shadburn, Smith, Verhoeff, Wahl, Wehmhoff and Whipps—22.

Nays—None.

The ordinances are as follows:

An ordinance to improve a portion of the sidewalk on both sides of Montgomery street, between Fifth-cross and Sixth-cross streets.

An ordinance to improve a portion of the sidewalk on the west side of Third street, between York street and Breckinridge street.

An ordinance to improve a portion of the sidewalk on the south side of Main street, between Third street and a point 151 feet west of Third street.

An ordinance to improve a portion of the sidewalk on north side of High street, between Louisville Bridge Company's railroad crossing and Bridge street.

An ordinance for improving a part of Jefferson street, from east side of Twenty-second to east side of Sayre street.

An ordinance for improving a part of Eleventh-cross street, from north side of Portland avenue to south side of High street.

Mr. Jacob, from same, presented a Board of Aldermen resolution, giving permission to property-holders on Ormsby avenue, between Sixth and Seventh streets, to improve said street, which was amended and adopted.

Mr. Orrill, on leave, reported a resolution from the Board of Aldermen for a sewer in Kentucky street from First to Fifth street, which was adopted.

Mr. Verhoeff, on leave, reported a resolution directing the Mayor to employ a competent architect to make plans and specifications for repairing the old jail and to contract therefor, the cost to be charged to the city and county proportionately, which was adopted.

Mr. Long presented an ordinance to dig and wall a well at the southeast corner of Floyd and Breckinridge streets, which was referred to the Committee on Gas and Water.

Mr. Long presented a petition from A. T. Pope, which was referred to the joint revision committees without reading.

Alderman Guthrie presented a resolution from the Board of Aldermen, raising a joint session this evening at 9¼ o'clock to elect three managers of the House of Refuge, and private policemen as petitioned for, which was adopted.

JOINT SESSION.

The two Boards having assembled, Messrs. D. Spalding, Jr., T. C. Tucker and Thomas P. Jacob were elected Managers of the House of Refuge. Messrs. Frank Roberts, Dan'l Croll, Jas. Whittingham, John Bradley and J. F. Ditzler were elected private watchmen, when the joint session arose.

SEPARATE SESSION.

Mr. German presented a petition from Henry Krupp, which was referred to Finance Committee without reading.

Mr. German presented a petition from the Louisville City Railway Company, which was referred to the Joint Railroad Committees without reading.

The following contracts from the Board of Aldermen were severally approved, viz:

Contract for a brick sewer in Twelfth street, from Main to Market street; L. H. King, contractor.

Contract for a brick sewer in Broadway, from Second to Third street; in Third street, from Broadway to York, and in York street, from Third to Fourth; Valentine Arnold, contractor.

Contract for a brick sewer in Dry-run valley, from Kentucky street to Beargrass creek; Shanks & Selvage, contractors.

Contract for a well west side of Southall street, 60 feet southwardly of the south line of the Shelbyville pike; Lawrence Ford, contractor.

Contract for a well at Eighteenth and Duncan streets; Joseph Nevin, contractor.

Contract to improve the alley from the first 33-foot alley east of Bridge street, known as Seventeenth street, between Portland avenue and High streets; Samuel Black & Co., contractors.

Contract to improve the sidewalks on the north side of Chestnut street, between Preston street and the alley between Preston and Jackson streets; Chas. Obst, contractor.

Mr. Kaye, on leave, presented a petition for a gas lamp, east side of Second, between College and Breckinridge streets, which was referred to Committee on Gas and Water.

A resolution from the Board of Aldermen to adjourn until Thursday evening, May 11th, 1871, at 8 o'clock, was adopted.

Mr. Connell, on leave, reported a resolution from the Board of Aldermen directing the Mayor to lease the city property purchased for a basin for such time as the city may not desire its use, which was adopted.

The hour of adjournment having arrived, the Board adjourned to meet again on Thursday evening, May 11th, 1871, at 8 o'clock.

Attest: J. M. VAUGHAN, Clerk.

CITY POLITICS

To the Citizens of the Fifth and Sixth Wards.

GENTLEMEN—The city of Louisville affords more real natural advantages for manufacturing purposes than any city west of the mountains. She has a boundless supply of both water and fuel, her geographical [illegible] is such as affords her greater ad[illegible] of a territory to sell her [illegible] than almost any o[illegible] United States, and [illegible] are less than in [illegible] that she has a[illegible] the last three [illegible] before, but all candid thi[illegible] compelled to admit that this is not [illegible] should be in this respect. Now, what is the cause of this? Is it because manufacturers here are unable to manufacture and sell there articles at competing prices with manufacturers in other cities? I think not. It is because we are overburdened with taxes brought on us by injudicious legislation, by electing men to office who care nothing for our interest as mechanics or for the commercial interest of Louisville. I mean no disrespect or censure to any one; the acts of our last General Assembly speaks for themselves. Now if we were organized as we should be and stand up for each other, then our power, both socially and politically, would be acknowledged. Then let us organize ourselves into an association of mechanics and working-men—we will be aided by the merchants and business men of the city—and place in office worthy, intelligent mechanics, who would represent our interest and also the interest of our city. Then you would see our city commence growing as she should. Capitalists would invest in manufacturing establishments instead of stocks and bonds, as they now do. Then, instead of our mechanics having employment four or six months in the year, they would have employment the entire year. As a mechanic I am in favor of mechanics voting for mechanics for office in the gift of the people, provided there is a competent mechanic running for the office. I consider this a duty we owe each other, and the sooner we realize this fact the better it will be for us. In this connection allow me to state, with due respect for the competing candidates for the office of constable in the Second district, composed of the Fifth and Sixth wards of the city, that I have known Mr. C. W. Bliss, who is a candidate for that office in the above-mentioned wards. From boyhood he was amongst the first men in this city who advocated the manufacturing interest of Louisville. He has spent hundreds of dollars in advertising and calling upon the merchants and citizens to patronize home manufactures and give employment to the mechanics at home. Now we have it in our power to assist a worthy mechanic, and I feel that it is our indispensable duty to do so. He is a true gentleman in every respect, and entirely competent to fill the office, should he be elected. He really needs it. Therefore I hope the citizens of the Fifth and Sixth wards will give his claims a careful consideration with the other gentlemen on the track, who are also worthy gentlemen.

A VOTER OF THE SIXTH WARD.

THE CITY BONDS.

J. G. Baxter submitted the following message to the lower board of the Council last night, which was received and sent to the upper board:

To the General Council of the City of Louisville:

I would respectfully submit for the information of your honorable body the following disposition of the new city bonds issued this year:

The City Hall bonds, two hundred and fifty in number, have been sold to parties East at 85⅞ per cent. and accrued interest, realizing $215,-187 75.

Of the 200 old liability bonds, one hundred and forty-four have been sold at 90 per cent. and accrued interest, realizing $130,440 01, and the proceeds applied to the liquidation of old indebtedness accrued prior to my coming into office, leaving 56, about 36 of which will be required to return to the jail fund the amount of the same used for general purposes prior to March, 1870; the balance of the bonds will be presently absorbed in paying sundry small floating debts and judgments against the city on old accounts.

It is gratifying to note that our city bonds have advanced considerably in market value during the last twelve months, and are still enhancing. There is no reason why they should not be as valuable as any other city bonds in the country. Believing them to be amongst the best securities offered, it has been my aim, and I have spared no efforts to bring them to the favorable notice of bankers and capitalists throughout the country.

There can be no doubt that for some years past our bonds were not considered as attractive as they should have been and were sold comparatively too low; but from present indications we may hope ere long to see them selling at par, or near it. Respectfully,

JNO. G. BAXTER, Mayor.

CITY FEATURES.

The Memphis Distribution.

The reader's attention is called to the advertisement, in another column, of the Real Estate Distribution, of Memphis, Tenn., under the management of Messrs. Passmore & Ruffin. The scheme is an attractive one, embracing some of the most valuable property in that city, and the managers come to us highly indorsed as gentlemen of honesty and integrity by the Memphis Appeal, a paper that would not countenance an imposition on the public. W. Scott Glore, corner Third and Jefferson, will give all necessary information about it.

Leave Your Measure

at H. H. Neal's for a fashionable spring suit—business suit, walking suit, or dress suit—made from those beautiful French diagonals, French paletot cloths, or the popular Scotch cheviots; also the London and Paris cassimeres for pantaloons, before they are all gone, as Neal is doing a rushing business this spring. Special attention paid to wedding suits. Corner Fourth and Jefferson.

Notice.

Heretofore everybody who did any business at all was compelled to pay a special license to the Government of $10. This law being abolished, invest this amount, or part of it, in Golladay's next drawing, which takes place at Weisiger Hall, on Monday, May 22. Capital prize, house and lot in this city, $5,000; second, span of horses and carriage, $1,200; third, set of diamonds, $1,200; fourth, piano, $500.

Tickets $1, or six for $5, for sale at W. Scott Glore's. Orders by mail or express should be addressed to J. R. Golladay, Bowling Green, Ky.

☞ Miss Lizzie Keyser is the most wonderful medium in the world for seeing spirits. She gives a public seance this evening at Weisiger Hall.

Desirable Lots at Auction To-day at 4 O'clock.

Messrs. Morris, Southwick & Co. sell this afternoon an excellent lot, 35½ by 200 feet, on the east side of Seventh between Walnut and Chestnut. Also two lots, each 30 by 71½, on Sixth street near York.

☞ If you want a good lot, one that will pay handsomely, and one that will increase rapidly in value, come to the sale this evening on the south side Market, between Second and Third, at 5 p. m. S. S. Meddis.

Immense Success—Milton Gold.

The sale of Milton gold jewelry opened yesterday at 72 Fourth street. Over seven hundred pieces of these beautiful goods were sold. Price $1 for any article.

30 West-end Lots at Auction.

To-morrow afternoon at 3½ o'clock, Messrs. Morris, Southwick & Co. sell 30 beautiful lots on Broadway and Twenty-first street.

☞ Tickets for Miss Lizzie Keyser's spiritual seance can be had at Mr. Will S. Hays' music-store, and at the door.

Market-street Lot at Auction To-day.

A splendid lot and a rare opportunity to make a good investment, south side, near Second street. Meddis.

Universal Exposition.

New corsets, the best for $1 and $2 in this city. Elegant line of ladies' underwear opened yesterday. See the Victoria jeans skirt.

Broadway and Twenty-first Street.

30 lots in Mills & Owens' sub-division of part of the During tract will be sold at auction to-morrow afternoon by Morris, Southwick & Co.

Milton Gold.

Buy the Milton Gold Jewelry; it wears forever and only costs $1.

To Mothers and Nurses.

Mrs. Whitcomb's Syrup for Diarrhea, &c., in children, whether induced by teething or other causes, is the safest and best remedy.

☞ Orlando L. Miller is a candidate for Magistrate in the Second district, composed of the Fifth and Sixth wards. Mr. Miller is an old-fashioned Jackson Democrat of the first water, and if elected, as he is pretty sure to be, will make a better officer than that district has had for many years, as he knows the law and dares uphold it without fear, favor or partiality.

☞ Our Real Estate Circular, for May, is now ready for distribution, and can be procured, free of charge, at the County Court Clerk's office, W. Scott Glore's, Bradley & Gilbert's, Frank Madden's, or at our office. Buckel & Shaffer, 266 West Market street.

☞ If you would save from 25 to 150 per cent., and get the best in the Portrait or Photograph line, go to J. C. Elrod, second gallery below Fourth street, on Main. All work warranted.

Testimony of L. O. Shenault, a Prominent Merchant of Baldwin, Miss.

LOUISVILLE HOTEL, Oct., 1870.

DR. C. H. WINTERSMITH—Dear Sir: I arrived here on the 28th September, from Baldwin, Miss., quite feeble, having had continued chills for five consecutive months. During that period I made use of several remedies, but with only temporary effect. The use of only one bottle of your valuable Chill Tonic has relieved me entirely. I am now a sound, healthy man, and take great pleasure in recommending your valuable Tonic to the afflicted. Truly your friend,

L. O. SHENAULT.

LECTURES.

Lecture.

THE public are respectfully invited to attend a lecture to be given at Robinson Hall, corner of Clay and Main, this (Friday) evening, May 5, 1871, at 7½ o'clock. Subject—"Temperance."

By order of the Lodge.
A. W. RANDOLPH, W. C. T.

AMUSEMENTS.

At Weisiger Hall.

BY many requests, and with the consent and wishes of the pupils, will be given a final

Grand Matinee

of the magnificent exhibition of FANCY DANCING by the pupils of Mons. and Madam Mueller on Saturday, May 6th, at 2 p. m., at Weisiger Hall. The Grand Fairy Dance of the Sylphides, "the great Flower Dance of Vienna," and all the celebrated great Fancy Dances of the year will be repeated. Also the wonderful Tambour Majors, or Double Men; the famous Arabian Horses and Fishes, in their wonderful dances, &c. &c.

☞ Tickets of admission 50 cts; children under 12 25 cts, to be had at Will S. Hays' music store, of Prof. Mueller, and at the hall. my5 d2

OPERA - HOUSE.

JOHN E. OWENS.

May 8, 1871.

☞ BOX-SHEET NOW OPEN. ap30 dtf

Weisiger Hall.

FOR A SHORT SEASON ONLY.

COMMENCING

Monday, May 8th, 1871.

THE PILGRIM,

Or Life Illustrated.

THE characteristics of this popular entertainment comprise Exquisite Landscapes, Rich Historical Paintings, Character Portraitures. Its startling incidents, magnificent scenic effects, and incomprehensible

TRANSFORMATION SCENE,

having been pronounced by competent authorities as the NE PLUS ULTRA of Spectacular productions.

The Original Entertainment,

as given in New York, Boston, Philadelphia, and Baltimore.

Prices of Admission—Adults 50 cents; Children 25 cents. Doors open at 7 o'clock; performance to commence at 8 o'clock.

Grand Pilgrim Matinees on Wednesday and Saturday afternoons at 3 o'clock. Reduced prices for the Matinees. E. W. WARREN, Manager.

J. A. WINTON, Agent. my2 d7

Weisiger Hall.

SPIRITUALISM.

MISS LIZZIE KEYSER,

Of Cincinnati, will give a public Seance in Weisiger Hall, on

Friday Evening, May 5th.

Miss Keyser is considered the most wonderful medium in the world for seeing spirits, giving their name and imparting communications from those who have passed to the spirit-land.

Doors open at 7 o'clock—commences at 8 o'clock precisely.

Tickets 50c—can be had at Will S. Hays' and at the door. ap30 d5Su,Tu,W,Th,F

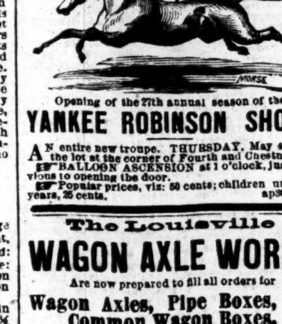

Opening of the 27th annual season of the

YANKEE ROBINSON SHOW.

AN entire new troupe. THURSDAY, May 4th, on the lot at the corner of Fourth and Chestnut.

☞ BALLOON ASCENSION at 1 o'clock, just previous to opening the door.

☞ Popular prices, viz: 50 cents; children under 9 years, 25 cents. ap30 dtf

The Louisville

WAGON AXLE WORKS

Are now prepared to fill all orders for

Wagon Axles, Pipe Boxes, and Common Wagon Boxes,

All sizes. AIKIN & DRUMMOND,
Main st., bet. Twelfth and Thirteenth, Louisville, Ky.
mh16 eodtf&top

JNO. A. DICKINSON,

FURNITURE,

NO. 83 THIRD STREET,

ap12 dtf Between Main and Market.

Louisville Ornamental Iron Works

THEO. W. MEAD,

MANUFACTURER OF

Iron Railing, Verandas, Jail Work, &c., and all kinds of Wrought Iron Work,

No. 323 Green st., bet. Eighth and Ninth,
LOUISVILLE, KY.

☞ Repairing done at short notice. mh14 d3m

CHARLES HEIDSIECK Champagnes, Sillery, and Extra Dry. A. LALANDE & CO., Proprietors of the Chat. Leoville and Brown Cantenac Clarets. A full assortment of the above Wines for sale by all principal grocers and wine dealers. J. H. SCHROEDER & SONS. ap1 deod3m

AUCTION SALES.

TO-DAY.

BY MORRIS, SOUTHWICK & CO.

Desirable Building Lots on Sixth and Seventh streets,

AT AUCTION

ON the premises, Friday, May 5, at 4 o'clock p. m., we will sell an excellent building lot, 35½ feet to an alley, located on the east side of Seventh st., between Walnut and Chestnut, and, immediately after, we will sell two lots on the east side of Sixth street, a short distance south of York st., each 30 feet front by 71½ ft deep. Those wanting lots for immediate improvement will find this property just the thing. Terms—One-third cash; balance in 1 and 2 years, with interest and lien.

ap30 Su&Tu5 MORRIS, SOUTHWICK & CO., Auctioneers.

BY S. S. MEDDIS.

Splendid Market-street Lot

AT AUCTION.

ON FRIDAY, May 5, at 5 p. m., I will sell, on the premises, south side of Market street, between Second and Third streets, a splendid lot of 20 feet front by 110 feet deep to a 15-foot alley.

Terms—¼ cash; balance in 1 and 2 years.

my3 S. S. MEDDIS.

BY C. C. SPENCER & CO.

The Largest and Best Assortment of Household and Kitchen Furniture that has been offered for a long time

AT AUCTION.

ON FRIDAY MORNING, May 5, at 10 o'clock, at auction-rooms, will be sold the largest and best assortment of new and second-hand furniture that has yet been offered.

Families and dealers desiring A No. 1 articles should certainly embrace this opportunity to obtain them, and the ladies are especially invited to attend, as many useful articles are to be found in the lot.

Terms cash. my4 C. L. CLARK, Auctioneer.

FUTURE SALES.

S. S. MEDDIS.

CLOSING-OUT SALE

OF

Valuable Improved and Unimproved Business, Residence and Suburban Real Estate, by order of the

BANK OF KENTUCKY

On Long Credits

AT AUCTION.

BY order of the President and Directors of the Bank of Kentucky, I will sell the following valuable property at auction, on the premises, at the times hereinafter mentioned, viz:

On Saturday, May 6th, at 5 P. M.,

that splendid business lot on the south side Main street, between First and Second, fronting 27½ feet on Main, by 100 feet deep to a 12-foot alley.

On Monday, May 8th, at 5 P. M.,

120 by 185 to 219, on north side of St. Bernard, bet. Spring and Charlton streets, subdivided into lots to suit purchasers.

On Tuesday, May 9th, at 5 P. M.,

four beautiful lots of 25 feet front, the north side Gray street, bet. Clay and Shelby, commencing at corner Clay street.

On Saturday, May 13th, at 5 P. M.,

63 by 165 to an alley, on Jefferson street, bet. Seventh and Eighth, north side, splendidly improved. On this lot there are three No. 1 residences, two story and attic, containing 8 rooms, besides kitchen and servants' rooms. The houses are in perfect order, and occupied by the best class of tenants. This property is exceedingly desirable for investment or for family residences.

On Friday, May 12th, at 4 P. M.,

a beautiful residence site of 110 by 198, on north side of Third-cross street, bet. Chestnut and Oak streets Portland.

The terms of the sales will be one-fourth cash, the remainder in equal payments in 1, 2 and 3 years with interest and lien.

The above list embraces very valuable property, and the terms are so exceedingly liberal that the [illegible] homes or desire investments. The sale is made by the bank to close out this property to the best bidder, and persons who desire to purchase will remember that the sales are BONA FIDE, AND NO BY BIDDERS. The property will be divided to suit purchasers. ap30 S. S. MEDDIS, Auctioneer.

BY S. S. MEDDIS.

GREAT EAST-END SALE.

3,000 feet of Handsome and Desirable Residence and Business Property on Main st., William st., Brownsboro avenue, and Southall st. on Long Credits,

AT AUCTION.

ON MONDAY, May 8, 1871, commencing at 2½ o'clock, I will sell 3,000 feet of excellent business and residence property, situated on the above streets. This property is worthy of the attention of persons who may be in search of homes or investments. It is situated on a beautiful elevation from 20 to 40 feet above the city, free from all the malaria characteristic of suburban property, at the terminus of Main-street railway, and in every way desirable for residences.

This property will increase very rapidly in value in the next few years. The completion of the bridge across the creek at Main street will have a splendid effect on all that locality east of Beargrass. The building of the extensive works by the short-line railroad will necessarily cause a great demand for homes and an increase in value of the property in the neighborhood. ap16da S. S. MEDDIS.

The above subdivision embraces fifteen acres of ground, which will be offered as a whole on the day of sale, and if not sold in that way will be sold in lots as above advertised. S. S. MEDDIS.

BY S. S. MEDDIS.

Brick Cottage on Gray st., bet. Hancock and Clay,

AT AUCTION.

ON TUESDAY, May 9th, 1871, at 6 p. m., a cozy cottage (brick) with two rooms and kitchen, good cellar, cistern, &c., all in order. Lot 20 by 110 to an alley. Terms easy.

my3 S. S. MEDDIS.

BY S. S. MEDDIS.

Peremptory Sale of Valuable Property Belonging to the Estate of the Late James McHatton.

AT AUCTION.

ON THURSDAY, May 11, 1871, on the premises, at 3½ p. m., I will sell the following property: A good two-story brick residence and lot on south side Green, between Seventh and Eighth; lot 25 feet fronting on Green, extending to and fronting on Grayson.

31½ by 150, south side Grayson, between Seventh and Eighth; good two-story frame house.

On same day, at 5½ p. m., I will sell 26½ by 102, south side Green, between Hancock and Clay; frame cottage on the lot.

26½ by 103, north side Marshall, between Hancock and Clay; brick cottage.

This sale is made to settle the estate of Mr. McHatton, and is peremptory.

Terms—one-third cash; balance in 1 and 2 years.

S. S. MEDDIS.

BY S. S. MEDDIS.

Administrator's Sale of

LINWOOD,

The Magnificent Estate of the Late Bushrod O'Bannon, situated on the Louisville and Cincinnati Railroad, at O'Bannon's Station, 14 miles from Louisville, Ky.,

AT AUCTION,

Wednesday, May 10, 1871.

BY order of Jno. W. O'Bannon, Administrator of Bushrod O'Bannon, I will, on WEDNESDAY, May 10, 1871, sell, at auction, on the premises, the above beautiful property, consisting of 150 acres of land, subdivided into a number of lots varying in size from 5 to 25 acres, on each of which is a beautiful building site, and immediately at the station. This property is more admirably adapted for Country Seats than any on the WHOLE LINE of the road, convenient to two of the most popular schools in the state (Mr. Hill's Female and Mr. McCown's Male), surrounded by churches of all denominations, and a neighborhood unsurpassed in the United States, and an easy distance to and from the city at almost any hour during day or night.

The Residence, a two-story and attic brick, is imposing in appearance, substantially built, and admirable in arrangement. It contains eight large rooms, besides four large basement rooms and wine cellar. In addition to the residence is a splendid brick dairy, brick ice-house, with a large room over each; large brick smoke house and wash-house attached; four large brick cottages: large frame stable, cow-house, corn-crib, hay-house, hog house, and in fact every convenience that could be devised to make a place desirable, and all in complete repair. The garden will be prepared, that the purchaser may be supplied with every vegetable necessary for family use.

Twenty four acres of land will be sold with the residence, on which will be found a variety and quantity of fruits to be gathered only in long years of patience and vast expense. This is truly a magnificent property, and merits the consideration of all seeking homes in this popular locality. Plats of it can be had by application at my office or at O'Bannon & Bashaw's store.

A special car will be prepared for those who desire to attend the sale.

The property is now ready for inspection.

Terms—¼ cash; balance in 1, 2 and 3 years, with interest.

ap13,15,16,&eodts S. S. MEDDIS.

Splendid High-street Dwelling and Lot

AT AUCTION.

MONDAY, May 8, 1871, at 4 o'clock p. m. This most beautiful and well located property, on High street, between Seventeenth and Eighteenth, will be offered to the highest bidder as above. Terms at sale. Lot 83x220 feet. Two-story frame dwelling, nearly new; 10 rooms, with all modern conveniences.

my4 d5* ERASTUS D. TYLER.

PORK HOUSE

AT AUCTION.

ON SATURDAY, May 13, 1871, at 3 o'clock p. m., we will sell, on the premises, to the highest bidder, without reserve, that fine pork-house property heretofore occupied by O. W. Thomas & Co. It is located between East Main and Franklin streets, at the northwest corner of Buchanan street. The grounds are ample for the most extensive pork-packing business, and the buildings comprise all that could be conceived requisite for such a purpose. The location of this establishment, near to the termini of the Main street and of the Market street railroads, furnishes ready sale for the offal. The profits from this source alone last season, amounted to more than the amount of rent paid by the tenants.

A correct diagram of the property, showing its dimensions and measurements each way, will be exhibited on the premises on the day of sale, and the terms of sale will be then given.

The attention of pork-packers and of capitalists generally is invited to this rare opportunity for investment. HANCOCK, JOHNSTON & CO.

C. L. CLARKE, Auctioneer. ap26dts

For Sale at Auction.

ON FRIDAY, May 12, 1871, at 11 o'clock, will be sold at Jenkins' stable, Fifth and Green, 12 fine horses, including Lexington and Glencoe stock, 1 span, all warranted sound. Ages are from 4 to 6 years. Terms—60 days' time, with note payable in bank. my4 d9* S. L. LONG.

RHORER & SPEED

119 West Main street, Louisville, Ky.

Cement, Lime, Plaster, Hair, Fire Brick, &c.

Facilities for the Prompt Execution of all orders at Lowest Prices and Rates of Freight.

SPECIAL ATTENTION TO COOPERAGE FOR SHIPMENT.

☞ We can furnish any brand of Louisville Cement. ja26 SuW&Fr6m

1871. Spring Trade, 1871.

H. W. WALTON. C. J. WALTON. J. R. WALTON.

WALTON & BROTHERS,

Direct Importers and Dealers in

French and English China and Common Earthenware,

Bohemian, French, and American Glassware, Wood and Willow Ware, Silver-plated Ware, Table and Pocket Cutlery, Hotel, Steamboat, and House-furnishing Goods,

No. 136 Main st., bet. 4th & 5th, south side, Louisville, Ky.

Our stock is now larger and more complete than ever before offered in this market, to which we call the especial attention of merchants and housekeepers, as we are prepared to offer great inducements to cash or prompt paying customers. Give us a call before making your purchases.

WALTON & BROTHERS.

ap9 SuTu&Frimo

NANZ & NEUNER, FLORISTS,

Louisville, Ky.,

Established over twenty years ago, respectfully call the attention of all who are interested in planting to their large and complete stock in every department—New, rare, and popular Green-house, Hot-house, and Bedding Plants; Fruit and Ornamental Trees, Shrubs, Roses, Flowering Bulbs, etc; Flower and Vegetable Seeds; Rustic and Wire Hanging Baskets; Rustic Garden Stands and Chairs; Terra Cotta Vases and Garden Statuary; Aquariums, Fish Globes, Gold Fish; Singing Birds and Cages; Garden, Veranda and Pot Plant Trellises. To get patronized in our enterprise, and as a slight compensation for the trouble to give us a call, we make the following liberal offer:

PERSONS BUYING		PERSONS BUYING	
For $1 may select Plants or Seeds amounting to	$1 15	For $5 may select Plants or Seeds amounting to	$6 00
For 2 " " " "	to 2 35	For 10 " " " "	to 12 50
For 3 " " " "	to 3 45	For 20 " " " "	to 25 00
For 4 " " " "	to 4 70		

The above offer is meant to be for Plants bought at retail price only, and does not apply to Seeds by the pound, ounce, quart, or pint.

Flower and Seed Store No. 1 Weisiger Block, 4th st. Green-houses and Flower Grounds No. 473 M st.
Address [mh12 SuTu& Frim6thp] NANZ & NEUNER, Louisville, Ky.

NEW WALL PAPER,

ALL STYLES, LOWEST PRICES,

AT

J. V. ESCOTT & SON'S

68 Main st., between Second and Third.

mh22 eodtf

Louisville Billiard Table Manufactory,

Office No. 124 West Jefferson St.,

(IN UNITED STATES HOTEL.)

A. H. STEIN, Ag't.

For Phelan & Collender's Standard American Billiard Tables and Cushions. Old tables repaired and altered into smaller sizes, 4-pocket or carom. A full stock of Billiard goods always on hand. ap25 dtf&thp&wsow

AUCTION SALES.

BY S. T. MOORE & CO.

AT A PRIVATE RESIDENCE,

No. 138 Twelfth st., bet. Jefferson and Market.

AT AUCTION.

SATURDAY morning, May 6th, at 10 o'clock, we will sell parlor, chamber, and dining-room furniture, Brussels and two-ply carpets, mattresses, mirrors, &c. Terms cash. my5

BY BUCKEL & SHAFFER.

Desirable Market-street Property

AT AUCTION.

MONDAY, May 8, at 4 o'clock, on the premises, on the north side of Market street, between Second and Third, being the third door above Third, we will sell a good three story brick business house. Lot 19x86 feet. Terms on day of sale.

BUCKEL & SHAFFER, Auctioneers.

my5 dtd&nSuth

BY MORRIS, SOUTHWICK & CO.

A SPLENDID OPPORTUNITY.

West End.

Broadway and 21st-street Lots.

Mills & Owen's Subdivision.

Of part of the During Tract

AT AUCTION, ON THE PREMISES,

Saturday, May 6, at 3 1-2 O'Clock.

30 Lots Fronting on the South Side of Broadway and East and West Sides of Twenty-first Street.

THIS subdivision embraces some very choice lots, and, for speculation or investment, there is no other locality that promises to be so profitable. We are satisfied that those who will take the trouble to make a personal examination of this property will buy. A plat can be seen on day of sale.

Term very liberal.

MORRIS, SOUTHWICK & CO., Auct'rs.

Su&Tu5

BY MORRIS, SOUTHWICK & CO.

A Rare Opportunity

TO SECURE A FIRST-CLASS

Residence Site

Those Beautiful, well-known and Centrally-located Lots, on Fourth and Fifth streets, just north of Cedar Hill Park,

Fourteen in number, being the property of Mrs. J. A. Beattie, will be sold

AT AUCTION, ON THE PREMISES,

MONDAY, May 8, at 3½ o'clock p. m. They are located on the east and west sides of Fourth street and east side of Fifth street, and are each 42½ and 34 feet front by 200 deep to 20-foot alley.

The Fourth street railway runs within a short distance of the property.

Terms of sale—⅓ cash; balance 1 and 2 years, with interest and lien.

MORRIS, SOUTHWICK & CO.,
my4 Auctioneers.

VALUABLE

JEFFERSON-ST. PROPERTY

AT AUCTION.

SATURDAY, May 6, at 4 o'clock p. m., on the premises, on the south side of Jefferson street, between Sixth and Seventh streets, we will sell a valuable lot, 52½ feet front, running back 210 feet to Green street, together with the improvements thereon. Will divide to suit. Terms—⅓ cash; balance in 1 and 2 years, with interest and lien.

W. A. KLIESSENDORFF, Agent.

BUCKEL & SHAFFER, Auctioneers. my3 dtd

A Valuable Farm and Country Residence at Auction.

WE will, on Friday, May 11th, at 10½ o'clock a. m., sell, on the premises, to the highest bidder, that very desirable farm belonging to Harris H. Johnston. This property is situated on the Louisville and Nashville railroad, fifteen miles from Louisville, and within ten minutes' walk of Huber's Station, in the neighborhood of good society, churches, &c. It contains 120 acres of good farming land, every foot of which is in cultivation except nine acres of woodland pasture, and all inclosed by substantial rail fence.

The improvements are a modern built frame dwelling house of 6 rooms, servants' rooms, smoke-house, large ice-house, carriage house, large stable, corn-crib, poultry-house, &c., all built in 1866, with fine well and cistern.

There are on the place 200 choice young fruit trees, just beginning to bear.

The grounds are beautifully laid out, and planted with shade trees and evergreens. This farm is within four miles of Paroquette Springs, now being handsomely improved, and soon to be the fashionable resort of Louisville.

It is convenient for parties doing business in the city to reside upon.

Property along the line of the Louisville and Nashville railroad is rapidly enhancing in value, and this now offered is desirable as a farm or country residence, or for investment.

At the same time and place and upon the same terms we will also sell, to the highest bidder, another farm, belonging to Harris H. Johnston, containing 196 acres, 75 acres of which are in cultivation and under a good fence. The balance is well timbered with tan-bark, &c. The improvements consist of a log house, with fine water.

This property is on the line of the Louisville and Nashville railroad, within ten miles of the city, and offers great inducements as an investment.

For further information apply at our office or on the premises. HANCOCK, JOHNSTON & CO.,
Corner of Fourth and Jefferson sts.

C. L. CLARKE, Auctioneer. my4 dts

"GLENWOOD."

AN ELEGANT

Suburban Residence

AND LAND

FOR SALE.

One of the most Beautiful Places in Jefferson County.

THIS place is known as the "GLENWOOD" property in the neighborhood. I desire to sell it this spring. The season presents an opportunity of seeing it arrayed in all its embellishments. "Glenwood" is situated one and one half miles east of the city, on the Shelby pike, almost immediately opposite the Fair Grounds, the healthiest portion of the county. The improvements consist of a good, stylish brick dwelling, gardener's house, stabling, shedding, carriage-house, cow-house, two cisterns, spring-house of the finest water, ice-house, ice-pond, poultry-house, poultry-yard, &c. All the fruits of this climate are in great variety and profusion upon the place, together with nearly an acre and a half of asparagus and pie-plant of the Linaeus and Victoria varieties. The place contains 28½ acres of land, and there is not a foot of it that is not first-rate. I prefer selling the whole together, but, if desired, I will sell the house and other improvements, with fifteen acres. The 13½ acres remaining I will sell separately. The embellishments are in a fine lawn of two to three acres, of all the rare trees, flowering shrubs, and plants that could be had. Shaded avenues and walks for convenience and pleasure abound wherever proper. Near half a life-time would be required to perfect such an improvement, and, altogether, there is no place in the vicinity of Louisville more desirable.

The Fair Grounds are now being landscaped and embellished for a park, and the subscriptions to a street-railroad to that point will necessarily be completed in a short time, and, it is believed, this improvement alone will enhance the value of "Glenwood" one-fourth. As it is, the Fair Ground is a prominent depot of the Lexington and Cincinnati Railroad, and brings the property I am offering within fifteen minutes' ride of the center of the city. I respectfully invite all desiring such a place to call and see it. For terms apply to myself on the premises or S. S. MEDDIS, in the city.

ap11 deod3w&w3 J. THATCHER.

FOR SALE—COUNTRY.

FOR SALE—DISTILLERY—Together with all the machinery, or separately; 2 engines and boilers, nearly new, at Concordia, Ky. For terms, &c., call at Alexander House, Seventh and Market, this city. W. FROST. my3 d3&w1*

FOR SALE—FARM—23 acres of well improved land in Pewee Valley, near the depot, with a good house, 7 or 8 rooms, out houses, shrubbery, fruits, &c., &c. For further particulars apply to ISAACS & CRUM, No. 116 Jefferson street, bet. Third and Fourth, Louisville, Ky. ap30 dlm

FOR SALE OR EXCHANGE—A valuable tract of 939 acres of farming and timber land, in Jefferson and Bullitt counties, 12 miles from the city by rail. Will sell on easy terms, or take city property or merchandise in part payment. Apply to BUCKEL & SHAFFER, 266 Market street, bet. Seventh and Eighth. ap23 dlm

BOARDING.

BOARDING—Handsome front & back rooms, with board, at 265 Walnut st., bet. 7th and 8th. my1 lm

BOARDING—A desirable front room, for gentleman and wife, and also room, with board, for a single gentleman. Apply at No. 269 Jefferson, between Seventh and Eighth, north side. my4 d2*

BOARDING—A nice front room, suitable for two gentlemen, at 179 First street, between Green and Walnut. A few day boarders wanted. my4 d3*

BOARDING—A nice front room, with board, can be obtained at 105 Chestnut, bet. Third and Fourth streets, suitable for a gentleman and wife; also day boarders accommodated. Reference required. ap30 d6*

BANKRUPTCY.

NOTICE—This is to give notice that, on the 28th day of April, A.D. 1871, a warrant in bankruptcy was issued against the estate of M. C. SHELTON, of the county of Todd and State of Kentucky, who has been adjudged a bankrupt, upon his own petition; that the payment of any debts, and the delivery of any property belonging to such bankrupt, to him, or for his use, and the transfer of any property by him, are forbidden by law; that a meeting of the creditors of said bankrupt, to prove their debts and choose one or more assignees of his estate, will be held at a court of bankruptcy to be holden at Bowling Green, Ky., before Warner Underwood, Esq., Register, on the 15th day of May, A. D. 1871, at 10 o'clock a. m. ELI H. MURRAY, Messenger. my5 d2

STRAYED.

STRAYED OR STOLEN—COW—On Saturday April 29th, a dark red cow, with a blackish face and some white in the flank; had with her a white heifer calf, one year old. A liberal reward will be paid for them at 464 Fifth street. my3 d3*

TAKEN UP.

TAKEN UP—MULE—On Sunday last, a mare mule, which the owner can get by applying to JOEL JANN, milkman, on Henning & Speed's farm, near Cave Hill. my4 d3*

FINANCIAL.

CENTRAL BANK.

THIS institution, now fully organized according to its charter, will, on the 28th day of April, 1871, commence business.

Banking-house No. 73, on the east side of Fifth street, between Main and Market sts.

Warehouse at northeast corner Fourteenth and Walnut streets.

By order of the Board of Directors.

J. C. JOHNSTON, President.

JULIUS DORN, Cashier. ap28 dlm

7-30 GOLD LOAN

OF THE

Northern Pacific Railroad.

RAPID PROGRESS OF THE WORK.

THE building of the Northern Pacific Railroad, (begun July last), is being pushed forward with great energy from both extremities of the line. Several thousand men are employed in Minnesota and on the Pacific coast. The grade is nearly completed 266 miles westward from Lake Superior; trains are running over 130 miles of finished road, and track-laying is rapidly progressing toward the eastern border of Dakota. Including its purchase of the St. Paul & Pacific Road, the Northern Pacific Company now has 413 miles of completed road, and by September next this will be increased to at least 560.

A GOOD INVESTMENT.—Jay Cooke & Co. are now selling, and unhesitatingly recommend, as a profitable and perfectly safe investment, the First Mortgage Land Grant Gold Bonds of the Northern Pacific Railroad Company. They have 30 years to run, bear Seven and Three-Tenths per cent. gold interest (more than 8 per cent. currency) and are secured by first and only mortgage on the entire road and its equipments, and also, as fast as the road is completed, on

23,000 ACRES OF LAND

to every mile of track, or 500 acres for each $1,000 bond. They are exempt from U. S. Tax; Principal and Interest are payable in Gold; Denominations—Coupons, $100 to $1,000; Registered, $100 to $10,000.

LANDS FOR BONDS.—Northern Pacific 7-30's are at all times receivable at ten per cent. above par, in exchange for the company's lands, at their lowest cash price. This renders them practically interest-bearing land warrants.

SINKING FUND.—The proceeds of all sales of lands are required to be devoted to the re-purchase and cancellation of the First Mortgage Bonds of the Company. The Land Grant of the Road exceeds Fifty Million Acres. This immense Sinking Fund will undoubtedly cancel the principal of the company's bonded debt before it falls due. With their ample security and high rate of interest, there is no investment, accessible to the people, which is more profitable or safe.

EXCHANGING U. S. FIVE-TWENTIES.—The success of the new Government 5 per cent. loan will compel the early surrender of United States 6 per cents. Many holders of Five-twenties are now exchanging them for Northern Pacific Seven-Thirties, thus realizing a handsome profit, and greatly increasing their yearly income.

OTHER SECURITIES.—All marketable stocks and bonds will be received at their highest current price in exchange for Northern Pacific Seven-Thirties. Express charges on Money or Bonds received, and on Seven-thirties sent in return, will be paid by the Financial Agents. Full information, maps, pamphlets, etc., can be obtained on application at any agency, or from the undersigned.

For sale by

JAY COOKE & CO.,

Philadelphia, New York, Washington, Financial Agents Northern Pacific Railroad Co.

By BANKS and BANKERS generally throughout the country.

We, the undersigned, have accepted an agency for the sale of these bonds, and confidently recommend them to our customers and investors generally:

C. N. WARREN,
Pres't Loa. City Nat. Bank.
LOUISVILLE INS. & B'K'G CO.,
By Theodore Harris, Pres't.
J. S. BARRET,
Cashier German Security Bank.

H. M. PAYNE, Galt House, Louisville, General Agent for Northern Pacific Loan. ap12 deod3m

PIANOS.

J. HINZEN. S. ROSEN.

HINZEN & ROSEN,

PIANO-FORTE MANUFACTURERS,

Market street, north side, bet. Sixth and Seventh,

LOUISVILLE, KY.

An assortment of good second-hand Pianos for sale or rent very cheap. Will [illegible] and let the rent of new pianos apply to the purchase. [illegible]

COAL.

W. L. MURPHY & CO., 59½ Third street, near Main, Wholesale and Retail Dealers in PITTSBURG, PEACOCK, POMEROY and CANNEL COAL. fe10 dtf

☞ Advertisements on this page under the several heads of WANTED, FOR SALE, FOR [illegible], &c., will be inserted at transient rates only [illegible] Cents per line for each insertion. No [illegible] ment less than THIRTY CENTS.

WANTED.

WANTED—RELIABLE MALE HELP of all kinds promptly supplied free of charge to merchants, manufacturers, railroads, steamboats, &c. Employers can select from the registers or have help directed to them. For help or hire, apply to LOUISVILLE EMPLOYMENT AGENCY, corner Fourth and Jefferson sts.

WANTED—BOARDERS—Three or four gentlemen, or one family, to board, at 462 Chestnut, between Eleventh and Twelfth. There are no other boarders in the house. Good references as to character, &c., must be given. Apply at once. my5 d3*

WANTED—A SITUATION—As nurse, or to do house work, by an Irish woman. Experienced and can give good reference. Address A., this office, for one week. No objection to the country.

WANTED—BOARD—For two ladies and a gentleman, in a private family, on L. C. & L. R. R., one of the places near the city. Address H. D. M. my5 d3

WANTED—3 EXPERIENCED SALESMEN—At the Universal Exposition store, 68 Fourth street. The best of references required.

WANTED—Everybody to call and get one of the Diamond Hat and Coat Racks. Office 13[illegible] Fifth street, near Jefferson. Agents wanted.

WANTED—FACTORY—Any party having a building suitable for a factory for rent or for sale will address J. SUES. my5 d3

WANTED—DRESSMAKERS—To finish waists. MADAM TROSSARD BUCKLY. my5 d3

WANTED—COOK—A white woman, to cook, wash, and iron. Must come well recommended. Apply on Second street, second door north of Kentucky, west side. my4 d2

WANTED—TIN ROOFERS—5 good roofers wanted. AL. BOURLIER & BRO., Main, between Sixth and Seventh.

WANTED—PIGEONS—150 pairs, immediately, at WALKER'S EXCHANGE. my3 d3

WANTED—BOARDERS—To occupy a newly furnished front room. Also a few day boarders. References given and required. Apply at 1[illegible] Second street.

WANTED—TO RENT—A HOUSE—Of 6 or 7 rooms, centrally located. Apply to C. W. LEWIS, at S. R. Martin's, No. 109 Fourth street. ap30 dtf

WANTED—BOARDERS—at No. 183 Third st., near Walnut. ap29 dtf

WANTED—HOUSE—With 12 or more large, well ventilated and lighted rooms, suitable for offices, or two houses near each other, and together containing the number and kind of rooms specified. Apply to JAMES N. WEST & CO., southeast corner Third and Main sts. my3 d3

WANTED—SITUATION—As teacher of vocal and instrumental music and to give lessons in wax-flowers, by a lady who can give good references. Address Miss SUE CHAMBERS, Harrodsburg, Ky. ap13eod12*

WANTED—Everybody to leave their orders at HARRY NETTLEROTH'S office, No. 106 Fifth street, between Market and Jefferson, for every kind of work they wish attended to, either jobbing or building, which will be promptly attended to by ELI F. LEEZER & SON. ap25 d14*

WANTED—500 GIRLS—Do you want a girl? Go to LOUISVILLE EMPLOYMENT AGENCY, corner Fourth and Jefferson sts., to get good girls AT ONCE. All respectable females find places FREE. no17 tf MILLER & CO., Agents.

WANTED---AGENTS.

WANTED—AGENTS—$75 to $200 a month—Address C. BOWERS & Co., 430 Spruce st., Philadelphia, Pa. mh13 d&w3m*

$325 A MONTH.

HORSE and carriage furnished. Expenses paid. H. B. SHAW, Alfred, Me. ap1d3m&w3m

$20 A DAY—AGENTS—We have the best selling articles out. Call on or send stamp for terms. MOORE & CO., 111 Third street, Louisville, Ky. ap16d&Sulm&w6*

FOR SALE—CITY.

FOR SALE—DWELLING—For part cash and on long time, a 13-inch wall brick dwelling, in good order, 10 rooms, river and cistern water, gas throughout, good out-buildings, &c. Apply to owner, on the premises, No. 230 West Walnut, between Sixth and Seventh.

FOR SALE—PIANO—One fine rosewood piano, seven octave, at a great bargain. For information call at No. 251 First st., or address R. G., this office. my5 d1w

FOR SALE—SEWING-MACHINE—Wheeler & Wilson's, with all the improvements, and in the best of order. For a bargain address A. B. C., Courier-Journal Office.

FOR SALE—PRIVATE DWELLING—Cheap; must be sold; modern improvements, and splendid location. Apply at once to S. T. MOORE & CO., corner of Fourth and Main sts.

FOR SALE—BUGGY—Very low, a Philadelphia buggy, nearly as good as new. Apply to BAKER & [illegible] Fifth street. my5 eod3*

FOR SALE—HORSE AND BUGGY—A bargain. Apply to M. L. BELKNAP, No. 83 corner Main and Third sts. my5 d3

FOR SALE—GROUND—In lots of suitable dimensions, beautiful ground fronting on the south side of Harney street, and on 22d, 23d, and 24th sts. Also, in the eastern part of the city, near the engine-house of the L. C. & L. R. R., desirable lots fronting on Payne street extended, above Charlton street. All on moderate terms. Inquire of THOS. F. JACOB or of BUCKEL & SHAFFER, 266 Market street, bet. Seventh and Eighth. my5 d1f

FOR SALE—HOUSE AND LOT—I offer for sale my house and lot, situated at the corner of Third and Commercial streets (Old Portland). Any person desiring to purchase such property is invited to call and examine the premises. R. S. CRAIG. my4 d4*

FOR SALE—RESIDENCE—A good two-story brick residence of 8 rooms and attic on Green street, near Second. Lot 25x165 feet to a 5-foot alley. Will be sold cheap. BUCKEL & SHAFFER, 266 West Market street. my4 d3

FOR SALE—Houses and Lots, Building Lots, Suburban Property, Farms, &c. Our Real Estate Circular for May contains full descriptions, with prices and terms attached. Sent free to any address. BUCKEL & SHAFFER, 266 West Market street. my3 d12

FOR SALE—THREE WORK MULES—Call at No. 361, east side of Clay street, between Chestnut and Gray streets. my3 d4*

FOR SALE—ONE 4-HORSE STAGE—At low figures. Apply to BURTON & STOCKTON, U. S. Hotel. ap25 eod10

FOR SALE—FIRST-CLASS DRUG STORE—I can no longer give the business my personal attention, I will sell my store, corner of Fourth and Jefferson, at a bargain. Business too well and favorably known to require description. For terms, &c., call on me at my Laboratory, 41 Bullitt street. J. W. SEATON. ap30 d4w*

FOR SALE—WAGONS, BUGGY, ENGINE, BOILERS, and CUPOLA—We have for sale at our factory two (2) two-horse freight wagons, one (1) two seated Brit buggy, one (1) upright twenty-horse power engine, two (2) tubular boilers with fixtures, and one (1) cupola. All the above have been in use and we will sell them cheap for cash. B. F. AVERY & SONS, corner Fifteenth and Main sts. ap25 dtf

FOR SALE—HOUSES—Pilots' Association property. Business houses—two three-story brick business houses on Third street, between Main and the river, Nos. 8 and 10; lots 30x90 feet. Dwelling—a handsome two-story brick dwelling on Chestnut street, between Eighth and Ninth, north side, No. 305; contains 8 rooms, with water and gas and a room; lot 33x165 feet to an alley. For terms apply to the Secretary, at Pilots' Association Room, up stairs, No. 48 Bullitt street.

FOR SALE—DESIRABLE RESIDENCE LOTS—Centrally located—35 by 200 feet deep; also a lot 20 feet wide on the west side of First street, near Breckinridge; 200 by 200 feet on the northwest corner of Brook and Caldwell streets to an alley 30 feet wide; 72 by 250 feet on the west side of Floyd street near Caldwell, to an alley 25 feet wide. These lots will be subdivided to suit purchasers and sold on favorable terms. Apply to R. A. ROBINSON & CO., Main street, near Sixth. ap8 dlm

FOR SALE—RESIDENCE AND LOTS—My residence, northeast corner of Brook and College streets, lot 115x190 feet; house 2-story brick with attic; also lot on northwest corner of College and Floyd streets, 55x190 feet, and a lot on northeast corner of Brook and Breckinridge streets, 116x190 feet. Enquire at CHARLES F. RAUCHFUSS', 103½ Fourth street. mh19 dtf

FOR SALE—LOTS—Of size to suit purchasers, on Broadway from Twenty-second to Twenty-fourth street, on Magazine, between Twenty-second and Twenty-fifth streets; on Chestnut, between Twenty-third and Twenty-sixth streets; on Madison street; on Twenty-second, Twenty-third, Twenty-fourth, Twenty-fifth, Twenty-sixth, Twenty-seventh and Twenty-eighth cross streets. Inquire at Graves & Son's Laboratory, Twenty-fifth and Chestnut sts. mh15 dtf

FOR RENT.

FOR RENT—FURNISHED ROOM—With board, suitable for two single men or gentleman and wife, with bath-room. Apply at 24 Walnut, between First and Second.

FOR RENT—3-STORY AND ATTIC DWELLING-HOUSE—On Floyd street, near Chestnut, No. 288. Apply at Broadway Mills, Preston and Broadway.

FOR RENT—DWELLING—A new, two-story, handsomely finished dwelling-house, with six rooms, porches, and good yards; second house below Nineteenth, on Madison street; near street railroad; rent $350 per year. Inquire at 719 West Walnut, near Eighteenth street. my4 d3*

FOR RENT—DWELLINGS—3 three-story dwellings, in good repair, on First street, near Oak, only 70 yards from the Fourth-street cars, containing 10 rooms each. Will be rented low to good tenants. JOHN COLEMAN, 161 Main st. my4 d3*

FOR RENT—3 ROOMS—Suitable for offices, on the second floor of the new building occupied by the German Bank and Insurance Company, northwest corner of Fifth and Market streets. Apply to F. VIGLINI, Sec'y.

FOR RENT—RESIDENCE AND GROUNDS—Desirable residence and extensive grounds, situated on Rowan street, between Eighteenth and Nineteenth streets, and one square from street railroad. The improvements are a brick dwelling of ten rooms, extensive green-houses and abundance of shade and grass. The lot contains four acres, and is well adapted for a flower garden or a flower and beer garden combined. Apply at law office of R. & L. BUCHANAN, No. 7 Court Place. ap18deodtf

FOR RENT—A TWO-STORY HOUSE, on Clay street, between Washington and Franklin, containing 5 rooms and hall, with gas and water. Inquire of WM. IRVINE, 113 Clay street. my5 d6

FOR RENT—2 ROOMS—In second story, opposite Galt House. Apply to I. F. STONE. my3 d3*

FOR RENT—HOUSES—A four story store house on Third street, near Main; good business location and a No. 1 house.

Also a two-story brick dwelling on the corner of First and Gray streets. Apply to WARFIELD & FRYER, Jefferson street, between Third and Fourth. ap30 d6*

FOR RENT—THE VERY DESIRABLE BANKING ROOM—On the corner of Seventh and Main streets, now occupied by the German Bank and Insurance Company. Possession given the 1st of May. Also the front office over the Falls City Tobacco Bank, and two other offices in same building. Apply to J. MONKS & COBB, 287 Main st. mh31 dtf

FOR RENT—THE SECOND FLOOR of the building, store on Main street, size 25x197, with water, gas and good vault; also a Warehouse on Sixth street with the same conveniences. Apply to THOS. PEARSON, 66 Fourth street. mh13 dtf

FOR RENT—ROOM—At People's Bank of Kentucky, corner Second and Main sts. J. H. HUBER, Cashier.

FOR RENT—STORE—The handsome and well lighted store-room in the Courier-Journal building, next to the counting-room of this office admirably adapted for any light or fancy goods business, or insurance or banking office, can now be secured by the right kind of a tenant. Apply at this office.

FOR RENT—THE HOUSE now occupied by J. P. Cromie as an ice depot, on Fifth street, between Market and Jefferson. Apply at 69 Second street. GEO. LINDENBERGER. ap28 d3

LOST.

LOST—PUP—A white bull pup, 5 months old, weighing about 35 pounds, with black spot over left eye. Any one returning it to [illegible] Saloon, 84 Fifth street, will be liberally rewarded.

LOST—$25 REWARD—Yesterday, between the German Insurance Bank and Utica, Ind., a roll of money, containing in all $95. The finder will receive the above reward by leaving the same at this office or with MILLER & DUPERE, Utica, Ind. my5 d2*